The Daily Colonist.

DEC.

WEATHER FORECAST

Victoria and Vicinity—Fresh to strong southerly winds; mild, with occasional showers; fog patches in the Straits.

Vancouver and Vicinity—Fresh to strong southerly winds; mild, with occasional showers; some fog in the Straits.

The Daily Colonist.

(ESTABLISHED 1858)

COLONIST TELEPHONES

Advertising	Empire 4114
Business Office	Empire 4114
Circulation	Garden 1812
Job Printing	Garden 5241
Editorial Rooms	Empire 4111
Social Editor	Empire 3311

NO. 298—EIGHTIETH YEAR | VICTORIA, BRITISH COLUMBIA, THURSDAY, DECEMBER 1, 1938 | TWENTY PAGES

NEW ANTI-SEMITIC MEASURES BRINGING WAVE OF SUICIDES

Disclosure Forbidden of Number of Self-Inflicted Or Sudden Deaths of Jewish Men and Women Due Directly to Acts of Persecution in Germany

BERLIN, Nov. 30 (AP).—A wave of Jewish suicides was reported by responsible persons today to have spread throughout Germany as the Nazis decreed new "ghetto" measures.

Rabbis worked long hours conducting funerals. They and other authoritative sources were forbidden to disclose how many killed themselves or died suddenly from causes attributed directly to anti-Jewish actions.

Police in all parts of Germany were empowered by a new order to forbid Jews to appear in certain districts or leave home at certain times.

JEWISH CURFEW

The Official Gazette printed the "Jewish curfew" measure under the heading, "Police order regarding the appearance of Jews in public." The regulation declared "the proper provincial police departments" may forbid German Jews or Jews without nationality to appear in definite districts or to leave their homes at definite times.

Violations may be punished by fines up to 150 marks ($60) or imprisonment up to six weeks. It was explained the order provided a "legal basis" for a decree forbidding Jews to appear on the streets during eight hours on the day of national solidarity, December 3, when Nazi leaders collect for the Winter relief fund.

SUDDEN DEATHS

The sudden deaths of both men and women fall into two classifications:

1. Those who could not stand the unaccustomed rigors of concentration camps and either died while still confined or shortly after their re-

Continued on Page 2, Column 3

ABERHART ASKS FOR DEBT HELP

Alberta Premier Confers With Finance Minister at Ottawa on Refunding

OTTAWA, Nov. 30 (CP) — Premier William Aberhart of Alberta had a "most satisfactory" interview this afternoon with Hon. Charles Dunning, Minister of Finance, on the details of his plans for refunding of Alberta's $157,000,000 debt.

He was accompanied by Provincial Treasurer Solon Low.

Mr. Dunning, getting back into harness after a long illness, made a brief and non-committal statement after his talk with Mr. Aberhart.

"Mr. Aberhart desires to arrange a refunding of the debt of his province," the minister said. "I told him the Dominion Government would be pleased to see any province succeed in any constructive effort along the line."

TWO EARLY MATURITIES

Mr. Aberhart's immediate problem is the redemption of $3,500,000 in bonds maturing next January 1 and January 15. The first-named security is for $1,000,000 in 5½ per cent twenty-year bonds, and the second for $2,500,000 in 5 per cent fifteen-year bonds.

On previous occasions the Social Credit Government sought assistance from the Dominion Government to enable it to meet maturing bonds and when such assistance was not forthcoming the principal payments were postponed although interest payments at about 2.5 per cent continued.

Canadian Stock Wins at Chicago

CHICAGO, Nov. 30 (AP) Canadians figured prominently today in the sale of Shorthorns at the International Livestock Show.

John Miller, Ashburn, Ontario, breeder, received $1,075 for a heifer, which was $500 above the next price paid for an animal of the same class.

Beath Farms, of Oshawa, Ont., got top price of $650 for a young bull. Forty-seven head in the sale averaged $286 a head.

H. M. Lee, of Highgate, Ont., showed the reserve champion ram today in the Lincoln sheep classes.

PAGE DIRECTORY

Comics	Page 18
Culbertson on Bridge	Page 15
Editorials	Page 4
Financial	Page 15
Jane Dixon	Page 18
"No Turning"	Page 14
Radio Programmes	Page 15
Shipping and Travel	Page 9
Social Notes	Page 8
Sport	Pages 12, 13
Theatres	Page 14
Women's Clubs	Page 7

INSISTING ON OWN CHOICE

British Housewives Determined to Buy Milk From Favorite Milkman

LONDON, Nov. 30 (AP) A British ship may be bombed in Spain and British commercial interests threatened in China, and Prime Minister Chamberlain may fly away as the foremost traveling salesman for the world's peace—but the biggest political question in Great Britain today is whether housewives should be permitted to buy from their favorite milkman.

Clergymen preach sermons about it; the press devotes columns of space to it; Members of Parliament hold meetings and sign protests about it, and associations and organizations pass resolutions about it.

ECONOMY MOVE

It started when W. S. Morrison, Minister of Agriculture, introduced in the House of Commons the Government's milk bill, which, among other things, provides for "rationalization" in ten areas. As an economy move the number of milkmen serving an area would be cut down to avoid needless duplication. Instead of ten companies hiring men, feeding horses, and maintaining equipment, one would be given a monopoly in a whole neighborhood, with the money saved going to farmers in higher prices for fluid milk.

Mr. Morrison was told from scores of platforms and by thousands of letters that it was the constitutional right of every British housewife to choose her own milkman. Not only that, but it was the constitutional right of every Briton to start a milk route where and when he liked, without getting permission from some Government board.

PREPARING FOR FIGHT FOR TRADE

LONDON, Nov. 30 (AP) A Government spokesman in the House of Commons today warned that Great Britain was preparing to fight for trade in Central and Southeastern Europe.

R. S. Hudson, secretary of the Overseas Trade Department, complained Germany's competition was unfair.

"Our complaint is that Germany by her methods is destroying trade throughout the world," he said. "As far as we can make out, in countries in Central and Southeastern Europe the basis is that they (the Germans) pay to the producer in those countries much more than world prices and they obviously do so at the expense of their own people."

EGYPT BUYING WARSHIPS

CAIRO, Nov. 30 (AP) First step toward creation of an Egyptian navy was taken yesterday when the Cabinet approved a credit of £1,023,000 ($4,756,950) to buy nine British-constructed warships.

New Planes in London-Paris Service

First of Several Air Liners to Operate Between London and Paris in Sixty-Four Minutes, Is This 200-Mile-an-Hour British Plane.

CHALLENGE TO FRENCH

Fascist Deputies Irked by French Control Over Tunisia

ROME, Nov. 30 (AP) — Fascist deputies shouted a challenge to French control over Tunisia today in the presence of the new French Ambassador to Rome. They took their cue from a speech by Foreign Minister Count Ciano who referred to Italy's "interests and aspirations" and raised a cry of "Tunisia! Tunisia!"

Achille Starace, Fascist party secretary, led the demonstration which came during the historic last session of the seventy-eight-year-old Chamber of Deputies.

In his speech Ciano revealed how Premier Mussolini had ordered and directed the mobilization of 550,000 soldiers and 9,834 sailors to help Germany if the September German-Czechoslovak crisis had produced a general war.

OLD FRICTION REVIVED

The dispute over Tunisia brought to the foreign office of Italy and France, which relations have recently been cordial, Andre François-Poncet, the new French Ambassador, returned from the diplomatic box.

A few minutes before he had heard Count Ciano praise Premier Mussolini and Prime Minister Chamberlain for their efforts toward maintaining European peace and ignore France, whose new more cordial relations with Italy were marked by François-Poncet's appointment. The deputies cheered the Earl of Perth, British Ambassador.

Tunisia, French protectorate on

Continued on Page 2, Column 7

Stranded on Lake Shores Three Days

HUDSON Ont., Nov. 30 (AP) Pilot Douglas Pickering, of Starratt Airways, and two passengers, stranded on the shores of Lac Seul since Sunday when their airplane broke through soft ice, were found today by another Starratt plane. They suffered no ill-effects.

Pickering took off on Sunday from this town 250 miles west of Fort William with two Starratt Transportation Company tractor men for Gold Pines, ninety miles northwest. Poor flying conditions forced the machine down.

Toll Bridge Charges Finally Withdrawn By Dr. Lyle Telford

Main Witnesses Offered Before Public Accounts Committee Testify Reasonable Prices Were Paid For British and Canadian Steel in Project

CHARGES by Dr. J. Lyle Telford that there had been an overpayment of in the neighborhood of $300,000 on the price paid for structural steel on the Pattullo toll bridge collapsed before the Public Accounts Committee yesterday, as the committee, with leave from the House, spent the day on the issue, sitting in three consecutive periods. Dr. Telford finally withdrew the charges.

C. D. Hobbs, of Hobbs & Company, Vancouver, wire rope supplies, declined to identify as his the copy of a letter sent to British agents and asserting that bridge companies in Canada were holding up the price of bridge steel. Mr. Hobbs pointed out that the document was not an original, that it was unsigned and that it bore the initials of a stenographer who had never been in his employment.

J. C. Boyes, who drew plans for the former Ladner Bridge at the request of the Terminal Engineering

Continued on Page 8, Column 5

Fascist Leaders Killed by Police Buried in Secret

Fourteen Shot in Rumania While Ruthless Drive To Stamp Out Terrorists Continues—Orders Given to Shoot Ruthlessly and Talk Later—"Little Hitler" Is Among the Slain

BUCHAREST, Nov. 30 (AP).—Cornelu Zelea Codreanu, Rumania's "Little Hitler" and thirteen sub-leaders of the illegal Fascist Iron Guard were slain today and police were ordered to shoot ruthlessly in the drive to wipe out terrorists.

"Talk later" was the gist of instructions which went to gendarmerie posts throughout the country advising that "verbal commands" were useless in dealing with anyone caught in the act of committing a crime of violence.

SHOT ON ROAD

Codreanu, thirty-nine chieftain of the iron organization and thirteen of his followers fell this morning on the road from Rumanian-Saint Prison to Bucharest under the volley of a prison guard detail. An official announcement said the band tried to escape. Five bodies said they were buried secretly in a prison grave yard.

Horia Sima, Alexandru Codreanu, Nicolae Constantinescu, Ion Caranfil and Dorin Dumitrescu, sentenced to life imprisonment for the assassination of Premier Ion Duca in 1933, Ion Gavrilescu, Joseph Bazdatar, Stefan Cazacu, Ion Popescu, Vasile Radescu, Corneliu Boldan and Radu Mihai, convicted of complicity in the murder of Mihai Stelescu, Stefan Georgescu and Ion Harcafin, sentenced to terms at hard labor for the same killing.

Continued on Page 8, Column 2

LORD HALIFAX FLAYS CRITICS

Answers Charge Government Failed to Improve Anglo-U.S. Relations

LONDON, Nov. 30 (CP-Havas) — Foreign Secretary Lord Halifax today vigorously took up Opposition critics in that the Government had failed to make fuller use of it opportunity to improve Anglo-American relations.

He pointed to the impending visit of Anthony Eden, former Foreign Secretary, to the United States and the conclusion of the Anglo-American trade agreement as proof that such attentions were groundless.

Speaking in the House of Lords Lord Halifax denied an assertion by Lord Strabolgi, Labor, that Britain had not sent a senior Cabinet minister on a visit to the United States since late Ramsay MacDonald's days there.

ESTABLISHED CONTACTS

Lord Strabolgi accidentally overlooked the fact that Lord Runciman, then Board of Trade president, went to the United States while a Cabinet minister, and was able to establish the most valuable personal contacts during his visit to the United States, at the end of 1946, he declared.

Referring to Mr. Eden, whose coming visit, Lord Halifax said, his predecessor in the Foreign Office was going with the Cabinet's assent and approbation of His Majesty's Government.

"I have no doubt," he added, "that his visit to the United States will be extremely valuable for the establishment of the same kind of contacts."

FAMOUS GUIDE WILL BE LAID TO REST

JASPER, Alta., Nov. 30 (CP) — Funeral of Clay Robbins, ex-soldiers, guide in the national park here since 1916 who died following a heart attack on Monday, will be held here today.

Mr. Robbins was known to hundreds of visitors to the national park here as the "grand old man of the mountains." For the last few years he has been in charge of pack horses for a transport company.

Urges Mercy For Member Of Spy Ring

NEW YORK, Nov. 30 (AP) — German-born Erich Glaser, twenty-eight, a former United States Army Air Corps private, was sentenced late today with a recommendation for clemency of conspiracy to get American military secrets.

The same Federal Court jury convicted two other Germans, who have been eight without recommendation.

Those facing the six months' maximum of twenty years under the United States code are Johannes Hoffmann, twenty, a bricklayer, and the German Fritz Kuhn, and Hermann Voss, businessman, a former airplane mechanic.

B.C. WINS PRIZE FOR LARGE LEAF

Eastern Maple Leaves Judged Most Beautiful and Western Entries Are Largest

MONTREAL, Nov. 30 (AP) — Representatives of Nova Scotia [illegible] Mr. Bert Schlichter, [illegible] was awarded the prize of $100 in the [illegible] of the Canadian Pacific Railway and the Canadian National Railways. Other prize-winning maple leaves all went to Ontario.

British Columbia [illegible] Miss Mary Jane [illegible] of Cranbrook. Starting to look the second prize of $50 with a leaf [illegible] a spread of 248 [illegible] Miss [illegible] was awarded the third prize of $25 for a leaf measuring [illegible] inches.

PREMIER HAS WINNING MOVE IN MEETING LABOR'S THREAT WITH SHOW OF ARMED FORCE

Few Disorders in France as Daladier Breaks General Strike With Work Continued or Resumed Under Military Orders—Some Scuffles Occur Between Strikers and Police

PARIS, Nov. 30 (AP)—Premier Daladier broke French labor's general strike today with the threat of armed force but workers showed their temper by clashing with police in half a dozen cities after enforced working hours were finished.

There were few disorders during the day as the Premier compelled public service workers to stick to their jobs under military orders. Labor tacitly admitted it had lost its fight with Daladier in other industries as well, stating "the use of military force" resulted in a "resumption of work."

[illegible]

FIRE INTO AIR

[illegible]

Continued on Page 2, Column 4

Unexpected Strike Holds Three Ships In Port of Spain

PORT OF SPAIN, Trinidad, Nov. 30 (AP) — Three liners, the Canadian National Steamships' Lady Drake and two Harrison Lines ships, Inkosi and Dramatistan, were prevented from discharging or loading cargoes at this West Indies Island today by an unexpected strike of waterfront workers.

NOTED BANK LEADER DEAD

Sir John Aird Passes Unexpectedly at Toronto—Was Prominent in Canada

TORONTO, Nov. 30 (AP) — Friends and former business associates of Sir John Aird expressed shock and regret tonight at the sudden death of the former president of the Canadian Bank of Commerce, known throughout Canada as the "grand old man of Canadian banking."

Sir John, who celebrated his eighty-third birthday on November 15, suffered a heart seizure and died at his home today. He appeared to be in his usual good health yesterday, friends with whom he had conversed, stated.

Sir John influenced affairs in Canada, not only through his long connection with banking, but also with the radio field. He crossed the Dominion when, in 1928-29, he served as chairman of the Royal Commission on radio broadcasting whose hearings led to the creation of the Canadian Radio Commission, later transformed into the Canadian Broadcasting Corporation. In recent months in those years he made a world tour that covered 70,000 miles.

STARTED AS TYPIST

A banker with an international reputation, Sir John began his career in 1868 at the age of [illegible] when he entered the Bank of Commerce here to [illegible] branch manager, assistant general manager and general manager, climaxed in 1924 when he became president.

He retired from the bank presidency early in 1937 and was [illegible]

Continued on Page 8, Column 7

Prominent Canadian Banker Passes

SIR JOHN AIRD

FORMER president of the Canadian Bank of Commerce died yesterday at his home in Toronto following a heart seizure.

NANAIMO SCRAP IRON IS MOVED

Pickets Stand By While Loading of Material Gets Under Way

NANAIMO, [illegible] — [illegible]

ROADS BLOCKED FOR TIME

[illegible]

FEAR REVIVAL OF DISORDERS

Irish Border Bombings Seen As Resurgence of Banned Political Army

BELFAST, Nov. 30 (AP) — Leaders of the organized resurrection of the banned Irish Republican Army were rallied tonight in the wake of a series of bomb explosions along the Belfast-Dublin railway. Dublin and Belfast [illegible]

MOSLEY MARRIED TWO YEARS AGO

British Fascist Leader Makes Belated Announcement in Journal of Paris

[illegible]

LATE NEWS BULLETINS

CALGARY MAN KILLED IN CAR MISHAP

CALGARY, Nov. 30 (CP) — Percy Joseph Simpson, manager of a Calgary store, was killed and three Calgary companions were injured when their car crashed head-on with a coal truck on the Drumheller highway, thirty-five miles northeast of Calgary, tonight. Simpson, John L. Evans and James Mackay were trapped in their automobile. Severely burned, they were pulled from the car by passersby.

FORD IS ACCEPTING GERMAN DECORATION

DETROIT, Nov. 30 (AP) — Henry Ford said in a statement tonight that his acceptance of a decoration from the German Government "does not [illegible] involve any sympathy on my part with Nazism." The motor magnate added "it is my opinion that the German people as a whole are not in sympathy with their rulers in their anti-Jewish policies, which is the work of a few war makers at the top."

DETECTIVE AND CONVICT DIE IN BATTLE

CHICAGO, Nov. 30 (AP) — A furious gun battle fought in a West Side tavern while the proprietor and four patrons sprawled on the floor ended today in the deaths of a detective hero and an escaped convict. The victims were Sergeant Edward Lynn, who twice was cited for bravery for killing robbers in pistol duels, and James Wood, from Missouri.

ACCUSED OF TRYING TO SELL SECRETS TO JAPAN

LOS ANGELES, Nov. 30 (AP) — Karl Allen Drummond, twenty-one-year-old aircraft worker, was arrested tonight on a United States Federal indictment accusing him of attempting to sell important military secrets to Japan. The youth is accused specifically of attempting to sell, for $2,000, photographs of United States army and navy airplanes.

HUNTING FOR MISSING INMATES OF ASYLUM

STOCKTON, Cal., Nov. 30 (AP) — Six inmates of the Stockton State Hospital for the Insane were at large tonight after an early morning fire damaged a wing of the overcrowded institution. Officers patrolled city streets and surrounding highways in the search for the missing patients, none of whom was considered dangerous.

THREE ARE NOMINATED FOR MONTREAL MAYOR

MONTREAL, [illegible] — [illegible]

HELP YOUR CITY

Pay Your 1938 Taxes Today and Save 3%

THE REAL ESTATE BOARD OF VICTORIA

Hoops Are Romantic

LOVELY NEW EVENING FROCKS—with flattering hoop skirts contrived by Paris, so that you can dance at ease. Priced

$12.95 to $25.00

Scurrah's LIMITED
728 YATES ST. E 7811

INEXPENSIVE CHRISTMAS GIFTS

in leather made in England. Manicure Sets, Sewing Sets, Mirror and Comb, Purses, Cigarette Cases, Notebooks, Address Books, Smelling Salts, Knives, Nail Clippers.

50c

F. W. FRANCIS
1210 DOUGLAS ST.

A BONUS BEARING BOND
With Every
BURBANK or SPENCER RANGE
A Real Money-Saver
Coast Hardware
1418 DOUGLAS STREET

Mrs. Newlywed called at the shop to buy oysters.

"Do you want large or small ones?" she was asked.

"Just medium, I think," she sweetly replied, "My husband takes a 16 collar."

"I LIKE (ISLAND) COAL

. . . because it is so easily regulated and it is no trouble to keep the house comfortable in any weather. Coal is far easier on the household budget, too."

NANAIMO-WELLINGTON-COMOX
COAL
IS DEPENDABLE ECONOMICAL
gives MORE COMFORT

KINGHAM GILLESPIE COAL CO. LTD.
E.1124

Scientists Studying Confusion of Radio Signals in Air Liner

Sunspots May Have Been Factor in Loss of Plane And Five of Its Passengers on the Coast Of California Last Tuesday

SAN FRANCISCO, Nov. 30 (AP).—A radio "ghost wave" and a barrage of sunspot energy possibly played sinister parts, scientists said tonight, in the loss of an air liner and five of its seven occupants in the Pacific yesterday morning.

Following up the report of United Air Line officials that radio reception was "too good," causing veteran Pilot Charles B. Stead to become confused over a strange multiplicity of signals, radio engineers said there were plenty of technical considerations to support the unusual theory.

LANDS NEATLY AT SEA

The big ship ran into squally weather and off its course en route to Oakland from Medford, Ore. Pilot Stead ran out of fuel while groping to get back on his course and landed neatly at sea near Point Reyes, thirty-five miles short of its goal. All hands climbed out on the wings and five of them drowned when the heavy surf dashed the craft against the rocky shore.

While Civil Aeronautics authority officials arrived to begin an official investigation, Dr. L. E. Rukema, associate professor of radio engineering at the University of California, suggested the "ghost wave" and sunspot factors as a theory of the tragedy.

OVERLAPPING SIGNALS

Pointing to the flight log showing Stead as believing there was "something wrong" with the radio beam long before the plane got into actual trouble, Dr. Rukema said that the difficulty possibly was due to the peculiarity of overlapping of directional radio signals. Pilots refer to these overlapping signals as "ghost beams."

Sunspot activity, which frequently plays tricks with radio traffic, could easily have accounted for the "too good" radio reception which reputedly gave the plane strong signals from Salt Lake City and other distant stations, but apparently nothing from nearby Oakland, the station whose beam Stead was trying frantically to find.

Anthony Gerhard, radio engineer for Press Wireless, Inc., reported a radio "blackout" between the United States and the Orient a few hours after the tragedy.

MAIL IS RECOVERED

The plane's radio gear, additional mail and considerable air express was recovered today and hoisted by ropes up the rocky cliffs. No bodies were sighted. Only at rare intervals could even a fragment of the plane be sighted—a red, white and blue propeller tip.

Added to the grief of the five victims' families was the knowledge that had the plane occupants remained in the cabin instead of scrambling to the top of the fuselage "for safety," they probably would have reached shore without injury. The cabin of the wrecked and battered air liner was dry when it was finally washed ashore. The pilot and one passenger survived.

FURNITURE
The Ideal Christmas Gift

THERE IS NO MORE APPROPRIATE GIFT THAN A PIECE OF FURNITURE. THE STANDARD FURNITURE COMPANY OFFERS YOU THE LARGEST SELECTION

Terms Arranged Without Interest

Jardiniere Stands	$1.25
Feather Pillows, each	1.25
Fancy Turkish Towels, set	1.25
Frilled Bedroom Curtains, pair	1.25
Tapestry-Covered Footstool	1.49
End Tables	1.65
Silk Cushions	1.75
Bed Lamps	1.75
Reversible Bedroom Rugs	1.75
Pedestal Smoker's Stand	1.85
Card Tables	1.95
Leatherette Pouffes for seats	1.95
Bed Comforters	2.75
Simmons Dreamrose Pillows	2.75
Bronze Companion Sets	2.75
Flannelette Sheets, extra large, pair	2.95
Superior Cushions	2.95
Hall Mirrors	3.25
Metal Fern Stands	3.35
Table Lamps	3.50
Bridge Lamps, complete	3.50
Rayon Bedspreads	3.50
Axminster Hearth Rugs	3.90
Wool Bedside Rugs	3.95
Fireside Dog Sets	4.50
Fire Screens	4.50
Bissell Carpet Sweepers	4.75
Pure Wool Bed Throws	4.95
Shower Curtains	4.95
Congoleum Rugs, 6 x 9	5.50
Smoker's Cabinets	5.90
Wool Comforters	5.95
Seagrass Easy Chairs	6.00
Overmantel Mirrors	6.90
Satin Bedspreads	6.95
Magazine End Tables	7.90
Upholstered Bedroom Chairs	7.95
Solid Walnut Coffee Tables	7.90
Candlewick Bedspreads	7.90
Chesterfield Tables	7.90
Superior Table Lamps	7.90
Occasional Chairs	8.50
Congoleum Rug, 9' x 10' 6"	9.65
Brass Companion Sets	8.75
Brass Fire Screens	8.90
Trilight Lamps	9.00
Sewing Cabinets	9.75
Pure Wool Blankets, pair	9.75
Superior Smoker's Cabinet	10.90
Nest of Tables	14.75
Spring-Filled Mattresses	15.90
Telephone Desk and Chair	16.75
Cedar Chests	16.95
Child's Steel Crib, complete	17.25
Silk Taffeta Eiderdowns	19.50
Enamel Kitchen Suites	19.50
Bookcases	19.75
Complete Bed Outfit	19.90
Tea Wagons	19.75
Desks, drop-lid style	21.75
Barrymore Carpets, 6' 9" x 9'	24.25
Cellarettes with Decanter and Glasses	25.00
Superior Cedar Chests	25.00
Guaranteed Spring-Filled Mattresses	25.50
Loose Covers for 3-piece suite	33.25
Beautyrest Mattresses	42.50
Bedroom Suites, 4 pieces	69.00
Chesterfield Suites, 3-piece	69.00
Fawcett Ranges	68.50
Bedroom Suites	69.00

Keep This List for Reference

Terms Arranged Without Carrying Charges

Standard Furniture Company
Furniture Specialists
737 YATES STREET

Attention! Business Men!
Strictly Confidential Secretarial Work
MIMEOGRAPHING - TYPEWRITING
Tye & Rawson
G 1825 313 UNION BUILDING

Fishermen Rescued by Coast Guard

SAN PEDRO, Calif., Nov. 30 (AP).—Nine San Pedro fishermen, who had been clinging since early morning to jagged rocks pounded by heavy seas off Santa Cruz Island, were hauled to safety late today by breeches buoy, the United States coast guard reported.

The men were members of the crew of the $40,000 purse seiner Danta L'Allgheri, wrecked on a reef off the island. Six other members of the crew were rescued by other fishing boats.

NEW MEASURES BRINGING SUICIDES

lease from the effects. Jewish sources estimated up to 60,000 Jews have been taken to concentration camps.

2. Men and women who died after heart attacks resulting from grief over the fate of relatives and friends or from strain and excitement of repeated searches by police and the destruction of their property.

NOT ALLOWED TO SELL

Applicants for passports who have German securities with which they have been trying to pay their share of the $400,000,000 levy against Jews so that they could emigrate soon are being told by banks they may not sell their securities except by special permit.

It was explained that the Finance Ministry wants Jews to give up their gold, jewelry and art objects first. Financial sources believed the reason for this regulation was that gold and jewelry can be converted readily into foreign exchange, whereas German securities might find a less ready market.

When Jews wish to draw on their bank accounts they must explain where the money is going. Unless the proposed expenditure is considered proper, they are refused the money.

NO NEW CLOTHES

One Jew preparing to emigrate was not permitted to draw enough money from his 8,000-mark ($3,200) account to buy himself new clothes. Jewish shopowners met difficulties attempting to dispose of their stocks at retail prices, hoping to get enough to leave the country.

Under a Government decree they are permitted technically to conduct their business until January 1.

A subsequent regulation prevents the merchants from selling to the public. Instead, they must let their goods go in wholesale lots to Government commissioners at sacrifice "closing-out" prices fixed by the Nazi regime.

Jewish passports have been declared invalid.

CARACAS, Venezuela, Nov. 30 (AP).—Floods resulting from prolonged rainstorms today spread death and suffering through a wide area in Venezuela. Three bodies were recovered and twelve persons missing after the Maiquetia River in the Federal district overflowed.

BELIEVES WAR WILL CONTINUE

Correspondent Sees Anglo-United States Pact as Only Check on Japan

The loss of Canton and Hankow is not going to mean the end of Chinese resistance to Japanese invasion, in the opinion of H. J. Timperley, correspondent in China for The Manchester Guardian for seventeen years, who has arrived in Victoria on his way back to the Far East.

It is his belief that the Japanese are less able than China to stand a long drawn-out war, such as the Chinese are determined to make it, because the Japanese economic structure is far more complicated, and is very sensitive to developments in other parts of the world.

Already Japan's export trade has been very seriously hit by boycott movements in America and elsewhere, Mr. Timperley stated. One of the most serious rods in pickle for the Japanese was the development and perfection by the Dupont organization of a process by which silk stockings of improved quality could be made without depending upon raw silk from Japan.

BLOW TO TRADE

The Dupont organization, he said, was not going to put $7,000,000 into a plant for that purpose unless it was sure of success, which would strike a heavy blow at the raw silk industry upon which Japan largely depended to finance the war.

"The war is going on; that is the obvious thing," Mr. Timperley declared. "It seems to be generally thought that Japan can carry on with increasing internal difficulties for another year or so."

What Japan feared most was an Anglo-United States alliance, which was the only thing that would check the Japanese advance. At present both countries seemed to be taking a similar line in protesting against Japan's flouting of her international engagements, he said.

Mr. Timperley addressed a dinner meeting of the Victoria branch of the Canadian Institute of International Relations on Tuesday night, and he spoke to a meeting of the Canadian Friends of China yesterday. He will visit California before returning to China early next year.

PREMIER HAS WINNING MOVE

Continued from Page 1

mobile guards until they were dispersed.

At Marseille ten persons were arrested for attacking police.

Lyon crowds clashed with police outside a metal factory, and at Nantes mobile guards and gendarmes were attacked by refinery workers.

At Dieppe a police inspector was injured by dockworkers. Eleven workers at Grenoble were arrested for "violence against the police."

FIRST BIG CHALLENGE

Organized labor of France had sought to tie up the country for one day in protest against the Daladier Government's economic programme. It was the first big challenge to the Daladier regime.

Tonight Daladier went ahead by ordering for France a three-year state of "economic mobilization," and turned to a campaign for parliamentary approval of his decrees imposing new taxes and suspending the forty-hour week—labor's chief target in the general strike call.

"Economic mobilization" was decreed in the "national interest," the Government said in explanation of its 1939 budget demands. The full text of an explanatory note was made public today.

"During the whole (three-year) plan," the note said, "the French must understand they are in a state of economic mobilization."

Daladier broadcast his thanks to workers tonight for disregarding the general strike order.

AN HISTORIC DATE

He said November 30 would remain "an historic date" in French history because it was marked by a renewal of "respect for law and respect for order" throughout the nation.

He declared the general strike order had met "total defeat" and emphasized his Government would continue its efforts to improve the national position domestically as well as internationally.

The twenty-four-hour strike call was met head-on by Daladier. Within a few hours the movement had crumpled and there were only isolated partial strikes in some private industries, dock workers' strikes in some ports and a few street car strikes.

Thousands of public service workers were requisitioned under their military service obligations to continue at their appointed posts. Mobile Guards, police and in many cases army units supervised industry and services. Few requisitioned workers chose to risk the drastic military punishment for disobedience.

CONCESSION OF DEFEAT

Leon Jouhaux, leader of the General Confederation of Labor, issued an implied concession of defeat. Parliamentary supporters of Daladier called it a labor fiasco and a triumph for the Premier. There was little disorder. About 500 arrests were made in Paris and several dozen elsewhere in France.

Members of the Chamber of Deputies predicted Daladier probably would start at once to line up a definite number of votes upon which he could depend when his decree laws come up for ratification. He is opposed by Socialists and Communists—once allied with his Radical-Socialist party in the Popular Front.

Chamber circles already knew the Premier had a plan formulated which pointed toward dissolution of the Chamber if the Government should run into such difficulties as might threaten downfall of the Cabinet.

BLUNT REFUSALS

The Socialist invitation to convoke Deputies in an extra-parliamentary session on Friday to discuss the Daladier programme met several blunt refusals from Centre and Right groups in the Chamber lobbies.

Senators and Deputies were discussing three possible results of the Government's success in breaking the strike movement:

1. That some revision might be made in the decree laws, particularly in those affecting the average Frenchman—including possible reductions in tobacco and cigarette prices, some further exemptions from income tax for average wage earners and reduction of postage.

2. That Daladier might take this opportunity to enlarge his Cabinet along the lines of a "National Union" Government, even to the extent of including some Socialists.

3. That some action might be taken against Communists and their leaders for their part in backing the General Confederation of Labor call to strike.

Relieves pain—corn then lifts off or DOUBLE YOUR MONEY BACK

Depend on FREEZONE to carry you through life on happy feet. Just put FREEZONE on aching corn—and—if pain is not relieved return bottle you bought to makers, address on label, and we'll send you double what you paid. Millions of folks have proved that FREEZONE is one of the easiest, most successful ways to relieve pain and remove corns. A safe, harmless liquid. Get a bottle of FREEZONE from any druggist and try it. Remember . . . the way it relieves pain and removes corns will delight you—or DOUBLE YOUR MONEY BACK.

STORM PASSING TOWARDS NORTH

Southeast Gales Crossed Island Yesterday—Issue Weather Report

A belated Autumn storm, which brought gales and rain to the southern end of Vancouver Island, passed northward to the Queen Charlotte Islands last night. The storm was from the southeast and, according to the official weather bulletin issued at 5 o'clock yesterday afternoon, wind reached a velocity of thirty miles an hour, during Wednesday, but subsided towards night.

Forecast for today was given in the bulletin as: "Fresh to strong southerly winds, mild with occasional showers." The forecast was for Victoria and vicinity. The barometer reading at the 5 o'clock Tuesday afternoon observation was 29.56. Precipitation for the twenty-four hours preceding 5 o'clock yesterday afternoon was .03 of an inch.

The monthly report on weather and temperatures for Victoria was issued from the Dominion Meteorological Station here yesterday. It showed a total of ninety-seven hours of sunshine for November, or twenty hours above the normal for the month. The mean temperature was shown as 44 degrees, one degree below normal. The maximum temperature was 55 degrees on November 1 and the minimum 31 degrees on November 11.

Rainfall for the month was 2.71 inches, or 1.57 inches below normal. The total for the eleven months was given as 17.31 inches, or 5.15 inches below the normal.

FELL FROM SCAFFOLD

NELSON, Nov. 30 (CP).—Peter McDougall, thirty, was critically injured in a thirty-foot fall from a scaffold at South Slocan, B.C., twenty miles north of here. He was believed to have struck his head on concrete at the base of the scaffold.

Arion Club Choir Starts New Season With Concert Here

Veteran Organization Gives 116th Regular Concert at First United Church, Assisted by Eunice Prossor Crain, Violinist, as Guest-Artist

WITHIN three years of attaining its fiftieth anniversary, the Arion Club, veteran among North American male voice choirs, is still very much to the fore. Its enthusiasm and zest of song was again demonstrated last night in the first programme of its forty-seventh season given last night at the First United Church.

Particularly in the second half of the concert was this apparent. Seldom in its history has its members produced finer ensemble tone or sung with greater spontaneity and confidence than in the reading of the ever-popular "Soldiers' Chorus," from Gounod's "Faust."

There was an excellent diversity of material, and the addition of the organ, ordinarily not available for accompaniment, was an asset for several numbers. George Peaker was at this instrument, and Mrs. Clifford Warn accompanied at the piano—two splendidly reliable musicians who gave the best of support throughout.

It would be unusual for an Arion Club programme not to contain at least one Dudley Buck number. In this instance there were three, and one, an arrangement of the Chorus of Bishops and Priests from Meyerbeer's "L'Africaine," was used to open the concert. This is a noble work, and with the piano and organ accompaniment develops magnificent body of resonant tone. A dignified march tempo was struck, and there was a majesty of feeling throughout.

"The Nun of Nidaros," another Dudley Buck number, also with organ and piano accompaniment, and John Bell singing the tenor solo parts, filled another important place in the first part. Not nearly so well dramatized, either poetically or musically, was "Bugle Song," the Dudley Buck setting of Tennyson's familiar poem, which opened the second part of the concert. Considerable refinement of tone in the softer passages was needed to make it as effective as it could be with a choir of such good resources.

The two really outstanding achievements were Schumann's "Two Grenadiers" and the already-mentioned "Soldiers' Chorus." Heard on previous occasions in the club programmes, they were among the best things the choir sang. Two fine solo voices were heard in the former, George Guy's tenor and Fred Wright's baritone, and with complete confidence, real enjoyment and spontaneity the choir threw themselves into the singing, supported by piano and organ. Both in this and the "Soldiers' Chorus" the conductor, W. C. Fyfe, struck a splendid tempo, and his choristers followed with enthusiasm.

OTHER FAVORITES

Of the remaining numbers, the unaccompanied "Bend Low, O Dusky Night" (Underhill), using a good legato in pianissimo tone; the melodious and sweetly lyrical "I Dream of Jeannie," with piano accompaniment only, and showing delicate sentiment as well as charming harmony; and the bright, spirited, and neatly enunciated "Hey Robin, Jolly Robin" (Shaw) were special favorites. Tenors did particularly good work in the unaccompanied "John Peel" (West).

The club made a very happy choice for guest-soloist in Mrs. Eunice Prossor Crain, Portland violinist. Well-equipped technically, she showed excellent discretion in her choice of numbers. In her first group were Wieniawski's Concerto in D Minor, "Romance," and "A la Zingara," the gypsy music given vividness of character, and revealing a dexterous and resourceful style; and in her second group were the smooth and elegantly-phrased "Larghetto," by Mozart, the feather-light and rippling "Fairy Sailing" (Burleigh), a little overshadowed by the piano, and the ardent, yet melancholy, Arabo-Spanish eighteenth century gypsy song, "La Gitana," by Kreisler. Helen Louise Oles played the accompaniments with almost unerring artistry.

Unique Display Planned to Aid Christmas Fund

A highly-interesting collection of curios, antiques and photographs gathered over a period of fifty years by John Meldram, will be on display in the city from December 12 to 17, at the Begg Motor Company's showrooms, corner of Yates and Quadra Streets, between the hours of 9 a.m. and 10 p.m. There will be no charge for admission, nor will any collection be taken, but gratuitous donations will be welcomed, as the exhibition is being arranged to augment the Kiddies' Annual Christmas Treat Fund.

Promoted by Joe North and Alderman W. H. Davies, sponsors of the fund, the display will consist of many authentic curios and relics of historical interest, dating back to the early days of Victoria and Vancouver Island. The large exhibition of photographs, too, is of particular interest, not only to the older residents of the district, but also to the younger generation.

PRESIDENT FOR PIONEERS

CALGARY, Nov. 30 (CP).—Lachlan McKinnon, of Calgary, was named president of the Southern Alberta Pioneers' and Old-Timers' Association at the annual meeting here. He succeeds P. J. Thoms, of High River. Harold W. Riley was re-elected secretary-treasurer.

ADVICE GIVEN BY S. J. DRAKE

Credit Granters Listen to an Inspiring Address on Timely Topics

Members of the Credit Granters' Association were given an inspirational address by S. J. Drake on Tuesday in Spencer's dining-room.

Mr. Drake said that he would not undertake to give a talk on credit granting. Referring to some of the early incidents connected with his life as a boy, he impressed upon his hearers the fact that small things in early life exercised a far reaching effect that later played an important part in connection with their lives.

The lesson of perseverence was a very important one for young people to acquire, and experience had taught him that this quality was instrumental in carrying one far in the course of life. He instanced occasions when this quality had stood him in good stead in the course of his career.

The speaker paid a fitting tribute to the city of Victoria as a place of residence and to the general attractiveness of the Province of British Columbia. Alluding to the scenic beauties that abounded everywhere throughout the province, he said that after covering the British Columbia points of interest and those of California, he was ready to say that the latter had no advantage over British Columbia. The fact that there were better roads in the South was an advantage that time would rectify in this province. He advocated every effort to secure a greater mileage of good roads for British Columbia.

It was not a great many years ago that the paved roads in the United States were few, but a great stride had been made there in good roads. If British Columbia had plenty of good roads leading to the interesting points in the province, the situation from a travel standpoint would be greatly altered, Mr. Drake concluded.

CHALLENGE TO FRENCH

Continued from Page 1

the north coast of Africa—has a population of about 2,000,000, including 90,000 Italians, about half the white population.

Under an Italian-French convention of 1896, France recognized and agreed to honor civil rights and properties acquired there by Italians, but recently the Fascist press had accused France of failing to observe provisions of the convention.

The Chamber, to be supplanted by a new Lower House composed of representatives of Fascist units and guilds under which industry, labor and the professions are organized, met only to hear Count Ciano's address and to ratify Cabinet decrees, and to vote itself out of existence.

Count Ciano claimed complete "moral, political and military equality" existed between the British and Italian empires.

B.M. Clarke
711 YATES STREET
GIRDLES $2.95

AN AUTOMATIC
KOLSTOKER
For **$7.50** Monthly

C. J. McDowell
1000 Douglas Street

BUTTER—No. 1 Grade	3 lbs	79¢
FLOUR—Our Crest	49 lbs	*1.29
APPLES—Kings, Box		59¢
NUTS—Mixed	3 lbs	39¢

Vaughan's

THE NEW
GENERAL ELECTRIC RADIO

TOUCH TUNING — MAGIC TONE
Terms as Low as $1.00 Weekly
MACDONALD
1121 DOUGLAS ELECTRIC LTD. EMPIRE 171

Hey Kids! Get these grand
Gifts FREE!
with Quaker Oats Box Tops

FREE! OFFICIAL CREST—MAPLE LEAF BANTAM HOCKEY CLUB
Think how swell this smart crest will look sewn on your sweater or windbreaker. Made of felt over 4½" dia.
FREE for only 5 Quaker Oats box tops (or 1 Quaker Oats box top and 10¢).

FREE! Autographed Pictures of THE TORONTO MAPLE LEAFS
Any 1 picture for 1 Quaker Oats box top
Any 3 pictures for 2 Quaker Oats box tops
Any 5 pictures for 3 Quaker Oats box tops
Any 7 pictures for 4 Quaker Oats box tops

GET THIS REGULATION JUNIOR HOCKEY PUCK
Not a toy! The *real* thing! A regulation weight hard rubber puck just like those used in regular leagues.
FREE for 5 Quaker Oats box tops (or 2 Quaker Oats box tops and 10¢)

FREE! REFEREE'S WHISTLE
Sounds just like the whistles used by referees at the famous Maple Leaf Gardens. Made of sturdy composition with handy carrying chain to prevent loss. FREE for 4 Quaker Oats box tops (or 1 Quaker Oats box top and 10¢)

"To Help Get Pep and Strength, I eat Delicious, Nourishing QUAKER OATS,"
says "Busher" JACKSON, famous Toronto Maple Leaf Hockey Star

BOYS AND GIRLS! Here's the best opportunity ever to get grand hockey gifts absolutely FREE with Quaker Oats Box Tops. Tell mother and dad that you want to grow big and vigorous like "Busher" Jackson, Syl Apps and all the famous N.H.L. Champion Toronto Maple Leaf Players who eat delicious, nourishing Quaker Oats for breakfast.

It is now known that oatmeal is the richest thrifty source of that precious help to health and nerves, "Thiamin (Vitamin B1). Perfect health is not possible without it. You should have Thiamin daily, because it is not stored in the body. And remember, Quaker Oats is the only oatmeal irradiated for healthful Vitamin D. Serve nourishing breakfasts. Save money. Order Quaker Oats from your grocer today.

BOYS, GIRLS, become a member of the Maple Leaf Bantam Hockey Club. Send just ONE Quaker Oats box top for FREE membership badge, certificate and grand hockey book.

TEAR OUT THIS COUPON NOW!

Maple Leaf Bantam Hockey Club, Box 100, Saskatoon, Sask. 168
Please send me the gifts checked below, mark distinctly in the square opposite the item or items you desire, for which I enclose ____ Quaker Oats box tops, or ____ Quaker Oats box tops and ____ 10¢ coin.

AUTOGRAPHED PICTURES
☐ 1 picture—1 box top ☐ 5 pictures—3 box tops
☐ 3 pictures—2 box tops ☐ 7 pictures—4 box tops
☐ Full team and Foster Hewitt—7 box tops

☐ MEMBERSHIP ☐ OFFICIAL CREST ☐ HOCKEY PUCK ☐ WHISTLE
Girls' Division ☐ Boys' Division ☐ 1 box top
5 box tops (or 1 box top and 10¢)
5 box tops (or 2 box tops and 10¢)
4 box tops (or 1 box top and 10¢)

Indicate Player Desired
☐ Apps ☐ Chamberlain ☐ Hamilton ☐ Thoms ☐ Kelly ☐ Boll ☐ Parsons ☐ Broda ☐ Jackson ☐ Metz ☐ Horner ☐ Davidson ☐ Drillon ☐ Fowler ☐ Foster Hewitt

Name ____
Address ____
City ____ Prov. ____

Quick Quaker Oats
• ASK MOTHER TO ORDER QUAKER OATS FROM YOUR GROCER RIGHT NOW

Special Services in Honor of St. Andrew Held by Catholics

Most Rev. John Hugh MacDonald, Archbishop of Edmonton, Is Celebrant at Pontifical High Mass—Bishop Cody Also Officiates

CATHOLICS of the diocese of Victoria celebrated St. Andrew's Day with special celebration services at St. Andrew's Cathedral, here, yesterday. Most Rev. John Hugh MacDonald, D.D., Archbishop of Edmonton, was the celebrant at the Pontificial High Mass, held in the morning at 10 o'clock.

Clergy from all the parishes on Vancouver Island, with the exception of the West Coast, converged on the city for the occasion, and also attended a clerical conference in the Bishop's House in the afternoon.

A special event, in honor of the patron saint of Scotland, and the cathedral itself, was the blessing of a beautiful statue of St. Andrew on the High Altar, by Archbishop MacDonald, at the evening service.

SCOTTISH SCHOOL ACT

In his sermon at the Pontifical Mass, Father Lewis MacLellen, parish priest at Nanaimo, spoke in praise of the Scottish School Act, which was passed in 1918 and gave to Catholics the advantages of separate schools, and provided inspectors to guarantee that Christian doctrine was being taught properly in the schools. The Scotsmen, he said, believed they could not produce Christian citizens unless such an education was provided the school children.

Assisting priest at the Mass was Rt. Rev. A. G. Baker, V.G.; Rev. A. B. Wood was first assistant deacon and Rev. C. E. Evans, second assistant deacon. Sub-deacon of the Mass was Rev. C. T. Albury, while Rev. J. A. Gaudette and Rev. G. O Penfold were first and second masters of ceremonies respectively.

Most Rev. John C. Cody, Bishop of Victoria, was present in the sanctuary during the service and was attended by Rt. Rev. Msgr. Ronald Beaton, V.G., Comox, and Rev. J. Sobray. Choir music was provided by the Sisters of St. Ann's Academy

MOST REV. JOHN H. MacDONALD

BANQUET FOR CLERGY

At 12:30 o'clock a banquet for the clergy, numbering twenty-five, was held in the Bishop's House.

At 7:30 o'clock in the evening, Bishop Cody delivered the sermon, which preceded the blessing of the statue of St. Andrew by the archbishop, and later was the celebrant at Pontifical Benediction. His sermon dealt with the influence of statues and pictures of Catholics in order to raise their minds to things of Heaven.

Rev. J. R. Buckley was deacon and Rev. W. Smith acted in the role of sub-deacon. Rev. J. W. Kennedy was Deacon of the Exposition, and Rev. G. O. Penfold, master of ceremonies.

It was announced at the Bishop's House last evening that Archbishop MacDonald would leave for his home in Edmonton tonight.

SEEK COMPLETION OF SCENIC GROUP

Alderman John A Worthington was asked by the Victoria-Saanich Beaches and Parks Committee at a meeting this week to interview the Provincial Department of Public Works with a view to having the Mount Douglas scenic road completed next year. Reeve William Crouch presided.

The committee decided to request the foreman of the forestry training camp at the park to assist in the protection of young fir trees in the area next month. Aldermen R. A. C. Dewar and Worthington and Councillors John Oliver and A. G. Lambrick were asked to investigate the possibility of construction of a new tearoom at Mount Douglas Park.

A resolution of sympathy was passed to Alderman James Adam in the recent passing of his mother at Nanaimo.

Accounts of the committee were audited and found to contain a small cash balance after the year's operations. An application for the use of a motor launch on Elk Lake was turned down.

LEGISLATURE ADVANCES LAW

House Has Quiet Sitting in Afternoon on Routine Bills and Motions

With many senior members absent on account of continued hearings before the public accounts committee, the Legislature sat for an hour yesterday afternoon, on routine bills and motions. The Public Utilities Bill stood over, by consent.

Third readings were given to the Jubilee Hospital Bill, amendments to the Plant Protection Act, amendments to the Roman Catholic Archbishop of Vancouver Incorporation Act, and amendments to the Vancouver Incorporation Act.

Second readings followed for amendments to the Marriage Act, amendments to the Public Schools Act, amendments to the Coal Mines Regulation Act, amendments to the Stock Brands Act, and amendments to the Food Products Minimum Loss Act to tighten the statute passed last year in respect to wholesale sales to chain stores.

NEW BILLS

Eleven new bills were introduced and read a first time, several being offered by the Opposition.

New measures included bills to amend the University of British Columbia Act, Statute of Limitations Act, Contributory Negligence Act, Motor Vehicle Act, Mechanics Lien Act, all offered by the Crown; and, proposed privately amendments to the Mental Hospitals Act, the Lunacy Act, Female Minimum Wage Act. Other bills were amendments to the Court of Appeal Act, Divorce and Matrimonial Causes Act, and the Greater Vancouver Water District Act, to be explained on second reading.

Under the Motor Vehicle Bill actions against a car owner relating to accidents to passengers would be barred, and insurance companies relieved of such claims by indirection. Contributory negligence law is also to be varied.

The House adjourned at 4 p.m. until evening.

IN EVENING SITTING

At its evening sitting the Legislature pressed on with one-page bills to amend existing statutes. The Mortgagors and Purchasers Relief Act, a moratorium extension measure, was read a third time and enacted subject to assent.

Other third readings included bills to amend the Commodities Retail Sales Act, Collection Agents Licensing Act, Greater Vancouver Water District Act, Mechanics Lien Act and Food Products Minimum Loss Act.

Other measures were advanced a stage.

BILLS ACCEPTED

Two Opposition bills were accepted by the Government, one with minor changes. The Administration accepted a bill from R. L. Maitland, K.C., Leader of the Opposition, amending the Married Women's Property Act, granting it second reading.

A similar course was taken with a bill to amend the Coal Mines Regulation Act offered by Samuel Guthrie (C.C.F., Cowichan-Newcastle), providing for permissive inspection of the aftermath of mines' fatalities by representatives of the miners.

The Government refused to consider, however, a bill by Mrs. R. P. Steeves (C.C.F., North Vancouver) to extend minimum wage order protection to domestic workers and fruit pickers, Hon. G. S. Pearson stating he was sympathetic, but that the measure was not practicable at present.

Second readings followed for a variety of bills, with small changes in wording from the existing statutes.

FORMER ALDERMAN SEEKS CITY SEAT

Election to Council Is Sought by Walter Luney, 1566 Hampshire Road

Walter Luney, 1566 Hampshire Road, announced yesterday he would seek election to the City Council to fill the seat to be vacated by Alderman James Adam.

Mr. Luney served on the council from 1932 to 1935. He remained out of the civic field in 1936, and was defeated last year at the elections. During his term of office he was chairman of the fire wardens, public works and finance committees, and a city representative to the British Columbia Agricultural Association.

While chairman of the public works committee, he worked for two years on the building by-law, a statute believed to be one of the most comprehensive of its kind in Canada.

Mr. Luney stated he owned considerable property in the city, and was thus deeply concerned with an equitable mill rate

In discussing his views on the franchise question, he declared the city should include the adjoining municipalities in future conferences. He regretted that more time had not been given to the lighting agreement by the franchise committee.

PASSES AT NANAIMO

NANAIMO, Nov. 30.—Private funeral services will be conducted at Westwood Hirst Funeral Home Friday afternoon for the late Mrs. Alice Ann Stephenson, seventy-four, native of England, and a resident here ten years, who died in the General Hospital today. Rev. Canon H. V. Hitchcox will officiate, and interment will be made in the family plot in Nanaimo Cemetery.

HALIBUT LIVER OIL CAPSULES

Natural source of Vitamins A and D; Capsuled in B.C. from fresh Halibut Liver Oil, manufactured at Prince Rupert.

BROAD AT FORT — McGill & Orme LIMITED PRESCRIPTION CHEMISTS — PHONE G ARDEN 1196

Distilled to Canada's taste—this rare old RYE

16 oz. $1.40
25 oz. 2.15
40 oz. 3.30

Hiram Walker's OLD RYE WHISKY
PRODUCT OF HIRAM WALKER & SONS, CANADA
DISTILLERS OF THE WORLD-FAMOUS "CANADIAN CLUB" WHISKY

This advertisement is not published or displayed by the Liquor Control Board or by the Government of British Columbia.

Get Wise to Constipation!

When you're constipated, it's a great temptation to be satisfied with *quick relief*. But physics may become a habit. And they don't keep constipation from returning. It's so much better to get at the *cause* of the trouble.

If you eat what most people do, chances are the only think the matter is *you don't get enough "bulk."* And "bulk" doesn't mean *how much* you eat. It means a *kind* of food that isn't consumed in the body, but leaves a soft "bulky" mass in the intestines and helps a bowel movement.

What to do? Eat a little Kellogg's All-Bran for breakfast every day and drink plenty of water. This crunchy toasted cereal is not only rich in "bulk"—it also contains the natural intestinal tonic, vitamin B₁. All-Bran is made by Kellogg in London, Ontario. Sold by every grocer.

STANDARD FURNITURE IS BETTER FURNITURE
737 YATES

LUMBER BARGAINS
SUNDRY ACCUMULATIONS
1 x 6 Common Hemlock, T. & G.
1 x 6 Common Cedar, T. & G.
1 x 6 Clear Fir, T. & G., 3 and 4 feet.
1 x 6 Common Cedar and Siding
1 x 6 and 1 x 8 Common Cedar Shiplap.
1 x 8 Hemlock Shiplap.
2 x 3 and 2 x 4 Hemlock Dimension.
2 x 3 and 2 x 4 Short Hemlock and Fir.
1 x 3 and 1 x 4 Common Sized, 4 to 6 feet.
1½ x 6, No. 2 and 3 Common, T. & G.
1 x 8 and 1 x 10 Short Shiplap, 4 to 6 feet.
YOUR INSPECTION INVITED
Cameron Lumber Co., Ltd.
355 Garbally Rd. Phone G 1126

CHRISTMAS FUR SALE!

History-Making Values for This Big December Selling Event!

Prices Radically Reduced!

Your dollar buys EXTRA VALUE in this big Christmas Fur Sale! Seldom have prices been reduced so radically for a selling event like this! Mallek's iron-clad guarantee stands squarely behind the newness and quality of every Coat in this extensive sale selection. Now, indeed, is the time to save! A deposit will hold your Coat until called for, and our popular Budget Plan, which entails no extra charges or interest, is at your disposal should you wish to use it. Come in and see these unprecedented bargains . . . and, by the way, consider the marvelous chance to secure a really magnificent Christmas gift for the person you love!

MUSKRAT COATS
Beautiful New Shades
Regular $139.50. SALE PRICE... **$98.50**

LAPIN COATS
Assorted Styles and Shades
Regular $59.50. SALE PRICE... **$39.50**

AMERICAN BROADTAIL
Some lavishly trimmed with fox collars; others with Persian lamb.
Regular $125. ON SALE..... **$79.50**

MUSKRAT COATS
Of the very finest No. 1 Quality Skins
Regular $225. SALE PRICE **$149.50**

HAIR SEAL COATS
A beautiful fur, unsurpassed for its long-wearing qualities.
Regular $98.50. ON SALE..... **$59.50**

SCOTCH MOLE COATS
Several Lovely New Styles
Regular $98.50. ON SALE..... **$75**

FRENCH SEAL COATS
With Large Kid Fox Collars. Regular $125. ON SALE . **$69.50**
With Luxurious Silver Fox Collars. Regular $149.50. ON SALE **$79.50**

FRENCH SEAL COATS
Untrimmed. Regular $69.50. ON SALE **$49.50**

HUDSON SEAL COATS
Gorgeous new styles. Some self-trimmed, some luxuriously trimmed with squirrel or Persian lamb in black and grey.
Reg. to $275. ON SALE at **$189.50**

SQUIRREL COATS
Natural Siberian squirrel, of the very finest quality.
Regular $275. ON SALE..... **$195**

DYED SQUIRREL COATS
Lovely New Shades
Reg. $198.50. ON SALE.... **$149.50**

FLANK SQUIRREL COATS
Superb New Styles, Light in Weight
Regular $95. ON SALE..... **$79.50**

WHITE SQUIRREL WRAPS
Magnificent new styles. Excellent quality fur.
Regular $175. ON SALE..... **$98.50**

Also SILVER FOX and other fine quality Scarves ON SALE for this special selling event.

This Great Sale Presents a Wonderful Bargain Opportunity for the Up-Island Shopper!

Extra Special! HUDSON SEAL COAT. Worth $250. Extra special **$169.50**

Mallek's LIMITED Ready-to-Wear and FURS
1212 DOUGLAS ST — E 1623

WINNERS NAMED IN RABBIT SHOW

Winners of the various cups at the B.C. Provincial Rabbit Breeders' Association fifteenth annual rabbit show held on Saturday at the Willows, are announced by the secretary, Frank P. Boucher, as follows:

City Challenge Cup for best display by one exhibitor (all breeds), points to count — Won by W. G. Bird with 482 points; second, Mrs D. Bayles, with 310 points; third, C. Woolley, with 248 points.

Dowell Bros. Challenge Cup for best pair of heavyweights—Won by C. Woolley with pair of Flemish Giants.

Pendray Challenge Cup for best pair of medium weights—Won by W. G. Bird with pair of Blue Beverens.

Totem Challenge Cup for best pair of lightweights—Won by C. Woolley with pair of Himalayans.

Woolley Challenge Cup for best rabbit in show—Won by C. Woolley with a Himalayan.

Scott & Peden Challenge Cup for best trio of Flemish Giants—Won by C. Woolley.

Wenger, Ltd., Challenge Cup for best pair of Siberians—Won by W. G. Bird.

Greenwood Challenge Cup for best pair of Angoras—Won by Mrs. D. Bayles.

Cup donated by C. Woolley for best children's rabbit — Won by Craig Johns.

COMRADES TO MEET

A general meeting of the Imperial Comrades' Association will be held at 717 Courtney Street tonight, at 8 o'clock, when Major R. N. McDonald, D.S.O., will speak on matters concerning the progress and welfare of the organization.

The Daily Colonist

Established 1858

The Colonist Printing and Publishing Company, Limited Liability

J. L. Tait, Managing Director

Subscription Rates by City Carrier:

Yearly	$12.00
Monthly	1.00

All subscriptions payable in advance. Mail subscribers are requested to make all remittances direct to The Daily Colonist.

Subscribers in ordering change of address should be particular to give both old and new addresses.

Subscription Rates by Mail:

To Canada, British Empire, United States and Mexico:

Yearly	$6.00
Half-Yearly	3.00
Quarterly	1.50

To All Other Countries:

Yearly	$18.00
Monthly	1.50

Thursday, December 1, 1938

SIR JOHN AIRD

A great figure in the banking life of Canada has passed on in the death of Sir John Aird, who had been connected with the Canadian Bank of Commerce for six decades, and who in that time never missed a day from work through illness. His record was one which affords another illustration of how hard work and intense application to duty can win advancement in any sphere of life. Sir John had made himself a noted authority on banking, almost an international figure in that respect. It is men of his character and attainments who have been responsible for keeping the financial structure of the country on such a solid basis. The career of Sir John should be an inspiration to the youth of the country. He was more concerned always about his responsibilities in preference to his rights, and for that reason he will be remembered with gratitude by his country.

BRITAIN'S POULTRY INDUSTRY

In its new plans to extend aid to the agricultural industry the British Government is contemplating special aid to poultry men. The suggestion is that a sum of £500,000 to £750,000 should be appropriated annually and spent for the benefit of the industry, in co-operation with plans approved by the various advisory bodies and producers' organizations. Marketing will be regulated, grades systematized and something in the nature of control exercised over the breeding. The Daily Telegraph and Morning Post gives other probable provisions of the legislation as follows:

"Compulsory registration of all breeders of stock and producers of hatching eggs and day-old chicks.

"A grading scheme, under the control of a Poultry Commission, for all breeding farms prepared to co-operate.

"Some form of subsidy for breeders producing the higher grade of stock.

"Free veterinary service for all poultry farmers and the establishment of a testing station and a poultry research station, to be supported by a special grant.

"Reorganization of the methods of conducting auction and disposal sales involving higher standards of inspection and hygiene.

"In regard to marketing, long-term loans may be made available for producers who wish to co-operate in creating egg and poultry packing stations.

"Assistance may also be offered to stations wishing to erect cold storage plants to hold back additional supplies in glut seasons and prevent disastrous falls in wholesale prices."

This proposed legislation is a part of a comprehensive plan to increase the production of foodstuffs and make the nation more self-supporting in the event of war, when there would be a reduction in imports. An elaborate scheme is being devised, including the storage of wheat and many other commodities. As well, plans are being prepared to induce more people to go on the land, and this is one of the purposes of the poultry legislation now being prepared.

POPULATION AND EVOLUTION

In England, reams have been written about the declining birth-rate, and statistical Jeremiahs envision a time when the population will have declined to 10,000,000, or even to 5,000,000. All prophecies, says Mr. G. P. Bidder, of Cambridge, "neglect the essential fact that the conditions which produce the waning birth-rate ensure the consequent production of more fertile generations. The human race is stronger than human beings."

Mr. Bidder points out that the characteristic in living creatures is that they change in response to change of their environmental conditions. He alludes to two great environmental changes that have taken place in the last eighty years, "which have already profoundly modified the women of England, and will change them much more in the next half-century." Firstly, he says, in early Victorian times the economic pressure was irresistible and the social pressure hardly less so. The mid-Victorian girl "was married and produced a child a year almost irrespective of her own preference." Mr. Bidder, therefore, finds it was not surprising "that a considerable proportion of her daughters—shall we guess one-third?—neither liked a husband nor to have children." With the eighties there came the revolution "of increasing possibilities for women of all classes to earn their living. This has brought about a condition where a girl now has as reasonable opportunity as her brother to win a subsistence by work."

Secondly, Mr. Bidder alluding again to the economic change of woman's power to earn money, says it has "largely eliminated the compulsion to be a wife," while birth control "has largely eliminated the compulsion for a wife to be a mother." Then Mr. Bidder concludes his argument as follows: "We are approaching, therefore, for the first time in the history of the world, an environment in which no woman has a child who does not wish to have a child. This desire for offspring is a heritable quality, as heritable as the love of country or of beauty, as heritable as the liability to bear twins. Men throughout the ages who have not desired women have been eliminated from the race; each new generation has been bred from the men who sought their mates. Now, for the first time, new generations will be bred also almost entirely from women who desire to have children. It therefore follows with certainty that in every successive generation the proportion of women who desire to have children will increase, and the proportion of women who desire to have many children will increase. Now and henceforward there is natural selection of the willing mother."

PRACTICE OF GOVERNMENT

The past offers no analogy to the powers of destruction and intimidation in the hands of the governments of great modern industrialized States. This is the finding of Mr. J. A. Spender, who has written a book on "The Government of Mankind." Mr. Spender makes no secret of the fact that he is re-traversing ground covered in Plato's Republic, but he says that he himself "with 12,000 articles to his discredit, to say nothing of membership of various Royal Commissions is a perfect example of the democratic busybody." It is the powers being exercised by modern governments which, according to Mr. Spender, raise the issue whether Europe can live half slave and half free. His own belief is that there can be no civilization without liberty, but he advocates that the lessons of totalitarian technique should be studied and applied.

The problem of government Mr. Spender defines as the art of establishing a right relation between eternal values and the needs of the moment. "That," says The Times, in reviewing his book, "is why religion and politics have been perpetually linked throughout the centuries, with each striving to dominate the other." Mr. Spender, according to The Times, takes a thoroughly English way out of the dilemma. The English, he says, have been content to feel their way, remodelling their theories to suit changing facts, and sometimes managing without any theory at all. In the great formative period of British institutions it was the opinion of the average man that was necessary to steady government.

What Mr. Spender is worried about in the conclusions he reaches is that governments will not keep steady "if they wobble from one extreme to the other." He is uneasy, too, about the strain "to which modern conflicts over the first principles of social life are subjecting parliamentary institutions. "He is also clear," says The Times, "that eternal verities cannot be represented by shallow mysticism about an omnicompetent state incarnate in a leader. Whatever earthly symbols we may find for their action, the secret policeman is not one of them."

MUNICIPAL ELECTIONS

Among domestic issues, nothing interests Victorians so much at the moment as the coming municipal elections, with their bearing on the future transportation system. This issue ought to be sufficient to bring out a larger vote than has been recorded for several years. On many occasions of municipal contests there has been public apathy. It is a sad reflection on any municipality when less than 60 per cent of those eligible to vote go to the polls, yet that is almost invariably the case here. It is admitted that there is a percentage of absent property owners, but this represents only a small number. Victoria in her municipal elections should have no difficulty in polling 7,000 votes. This month the apathy that so often has marked past years should be absent. The transportation issue is one in some way or other of interest to all the inhabitants.

Alluding to the flamboyant and highly-dramatized ways of some of the news broadcasting in the United States, The New York Times says: "Radio is new, but it has adult responsibilities. It has not mastered itself or the material it uses. It does many things which newspapers learned long ago not to do."

Character is higher than intellect. A great soul will be strong to live as well as strong to think.
—R. W. Emerson.

The first step to greatness is to be honest.—Johnson.

The Weather

Meteorological Office, Victoria, B.C., at 7:00 p.m., November 30, 1938.

SYNOPSIS OF WEATHER CONDITIONS

The storm passing northward to Queen Charlotte Islands has caused southeasterly gales, with rain, on the South Coast. The weather has become milder in the British Columbia Interior, with light snow, turning to showers.

It has been fair, with moderate temperatures in the Prairie Provinces.

PRECIPITATION AND TEMPERATURES

(Precipitation for twelve hours to 5:00 p.m.; temperatures for twenty-four hours.)

	Precipitation	Min.	Max.
Victoria	.03	46	52
Nanaimo	.23	41	51
Vancouver	.10	46	52
Kamloops	.02	36	48
Prince George		12	44
Estevan Point	.64	48	50
Prince Rupert	Trace	44	54
Langara	.07	46	48
Atlin		36	38
Dawson		10	20
Seattle	.24	48	56
Portland	.35	44	56
San Francisco	.25	50	60
Spokane	.05	32	42
Los Angeles	Trace	56	60
Penticton		32	
Kelowna	.15	30	39
Grand Forks	.10	24	36
Nelson	.04	32	36
Kaslo	--	21	--
Cranbrook	--	20	32
Calgary	--	28	50
Edmonton	--	20	36
Swift Current	--	28	46
Moose Jaw	--	20	36
Prince Albert	--	6	30
Saskatoon	--	8	34
Qu'Appelle	--	14	36
Winnipeg	--	10	28
Tuesday—			
Toronto	--	32	38
Ottawa	--	20	24
Saint John	--	24	34
Halifax	--	32	40

WEDNESDAY

Minimum	46
Maximum	52
Average	49
Minimum on the grass	45

Weather, cloudy; sunshine, Nov. 30, 2 hrs., 30 min.

5:00 P.M. WEATHER REPORTS

Victoria—Barometer, 29.56; wind, SE., 30 miles; cloudy.

Vancouver—Barometer, 29.62; wind, SE., 10 miles; cloudy.

Kamloops—Barometer, 29.76; wind, E., 4 miles; fair.

Prince George—Barometer, 29.42; wind, S., 10 miles; cloudy.

Prince Rupert—Barometer, 29.14; wind, SE., 10 miles; cloudy.

Langara—Barometer, 29.60; wind, SE., 26 miles; cloudy.

Estevan Point—Barometer, 29.42; wind, SE., 20 miles; cloudy.

Tatoosh—Barometer, 29.52; wind, S., 34 miles; raining.

Portland—Barometer, 29.82; wind, S., 12 miles; raining.

Seattle—Barometer, 29.68; wind, S., 20 miles; raining.

San Francisco—Barometer, 30.18; wind, NW., 6 miles; cloudy.

Note and Comment

By Sandham Graves

Whoo-oo, the North Wind blew over the hilltop with a chilly breath. Whoo-oo, it blew down the hillside, sweeping the leaves off the trees. Whoo-oo, it rattled around the sides of old barns and houses, lifting shingles from the roofs and carrying them over into the fields beyond. A mischievous, blustery fellow was the North Wind, and this was his day.

• • •

The East Wind blew for a while, but soon gave it up. The North Wind was stronger, more cutting. The West Wind retreated without any battle, content to roam over the undulating empire of the ocean. The South Wind got as far as the barrier hills, and found there ice covered peaks reaching out to the North Wind. One by one, the North Wind vanquished them all, until it held the whole field.

• • •

Keen and cold blew the North Wind down the main avenues knocking off hats without as much as a by-your-leave; taking people fair in the ribs, and blowing right through them; sending stray dogs to cover in warm cellarways; hurrying, harrowing, and blustering at everybody. Drear and chill blew the North Wind, for this was his day.

• • •

Having swept the ground clear, having hustled away the last traces of Autumn, having prepared the way for the last of the seasons, the North Wind opened the wardrobe of Nature and took out the white mantle of snow. Flake by flake and fold by fold the North Wind carried the mantle over the hilltop, and laid it on trees on the hillside, taking care not to spill one crystal; laid it in layers on the house tops, right up to the gutters and eaves; laid it in white sheets on the boulevards, broken by outcropping trees.

• • •

Harder but warmer now blew the North Wind, having conquered the heavens. Faster and faster it carried the white mantle of Winter. Heavier and heavier fell the snow crystals, making white floating clouds in the air. Deeper and deeper grew the white blankets on trees, fence, and rooftop. Form-fitting Winter had circled the land, covering dirt and disorder, covering rot and decay, leaving an alabaster world in their place.

• • •

Brave were the trees in their new bulging topcoats peopled with pixies and rabbits of snow. Trim were the boulevards, shaped with precision; sliced into layer-cakes, with white, frosted icing. Brand-new were the houses, white-roofed and rounded; studded with lights that glinted and glistened. Alive were the people, stepping to measures the North Wind knew well how to play.

• • •

Out in the Straits blind, snow-festooned steamers blared from hoarse whistles, sounding the shore. Across the rich valleys trains ran in a blizzard, their headlights aglare in a flurry of snow. Inside the homes folks stirred up their log-fires, sending sparks on their journey, goodness only knows where.

• • •

Rosy and round-cheeked, the children trudged homeward; kicking the snow, and counting inches yet needed to keep them from school. "Cold," said the baker, and blew on his fingers with breath you could cut with a very dull knife. "Fine," said the small boy, and slid down the roadway, laughing and falling all over the place. "Grand," said the painter, and got out his palette, to capture a holly-tree draped in its glee.

• • •

"Who-oo," said the North Wind, blowing over the hilltop. "You can say all you like of Spring, Summer and Autumn, but you'll have to admit that Winter's the last and the best of the seasons—that Winter is beautiful, and snow is its heart!"

Letters to the Editor

No letter to the Editor will be inserted except over the proper signature and address of the writer. This rule admits of no exception. No letter should exceed 500 words in length.

"BETTER RELATIONS"

Sir,—The statement by Alderman James Adam that he believes "an urgent necessity for re-establishment of better relations between the city and outside municipalities has arisen" and that he favors "regular monthly meetings between the mayor and reeves on matters of mutual interest" will be very well received in the municipalities.

As a candidate for municipal office I have learned many of the desires and opinions of Esquimalt residents, and I know that there is a strong sentiment in favor of the fullest co-operation with civic authorities, based upon mutual understanding.

We do much business together. We note your very proper desire to cultivate the "tourist." We, of the municipalities, send you the business of our thousands of daily "tourists." If we build our business relations upon a basis of understanding and good will, that business will be more profitable and permanent than it would be with any suspicion of misunderstanding or friction between us.

Any action which the city may take to offer the municipalities a spirit of co-operation will be welcomed and will meet with a cordial response.

E. J. READ.

1025 Bewdley Avenue, Esquimalt, B.C., November 28, 1938.

POLLUTION OF GORGE

Sir,—I read with interest the letter of J. F. Waddington, naval architect of Sidney, B.C., and appreciate his kindly remarks on my behalf.

I feel it my duty to use my practical experience as a sanitary engineer, if only in the interest and protection of the citizens chiefly from the point of "health" and if I am successful I shall feel more than satisfied.

May I state that, with reference to the city making a survey, that this is being done by myself with the kindly help of a few friends interested in the preservation of the Gorge and tributaries. The ground from Esquimalt Harbor to Portage Inlet is now being surveyed and staked, preparatory to taking soundings for rock.

When an estimate is prepared for the whole cost it will be submitted to the Provincial and Dominion Governments including a petition signed by all citizens of the city and municipalities who feel that this "canal" should be preserved.

May I also state that the Chamber of Commerce, Real Estate Board and several other organizations are taking a special interest in this, and it is through these bodies and the citizens that I hope to show the two Governments that the "Gorge" must be saved.

May I especially thank The Colonist for the space allowed me through the press to bring before the public this important question, which so affects every man, woman and child in Greater Victoria, and our many visitors and tourists.

JOHN DAY.

880 Maddison Street, Victoria, B.C., November 29, 1938.

JEWISH REFUGEES

Sir,—At the protest meeting held in the Chamber of Commerce on Sunday, November 27, a collection was taken to defray expenses. The chairman, Captain Philpott, announced that any balance left after paying for the hall and press notices would be sent to the Lord Mayor of London for his "Jewish Refugee Fund."

It has been suggested to me that a few people who were not present at the meeting would like to subscribe to this fund. If they will send their subscriptions to me or to Captain Philpott we shall be glad to forward their subscriptions with the balance of the collection taken on Sunday evening.

A very practical suggestion has been made that we do this as a small tribute to the memory of the late Fred Landsberg, a Jew who did so much for Victoria, especially our welfare work. If desired we might call it "The Late Fred Landsberg's Jewish Refugee Fund."

F. COMLEY,

2573 Cavendish Avenue, Victoria, B.C., November 28, 1938.

FIELD WORKSHOP HAS INSPECTION

Recently Organized Unit of Ordnance Reviewed by District Officer Commanding at Esquimalt

The first annual inspection of the recently organized No. 5 Army Field Workshop, Royal Canadian Ordnance Corps (N.P.), was carried out Tuesday night by Brigadier J. C. Stewart, D.S.O., district officer commanding military district No. 11, at the Ordnance Depot, Signal Hill, Esquimalt.

The unit was paraded at 8 o'clock and Brigadier Stewart was received by Lieut.-Col. H. E. Goodman, officer commanding the corps. Upwards of fifty-five, all ranks, were on parade and the inspection consisted of examination of work in hand.

The field workshop was established when the Canadian militia was reorganized and mechanized. The workshop takes charge of all repairs to army equipment in the field and the personnel consists of trained machinists and experts in mechanical apparatus.

FIFTY YEARS AGO TODAY

From The Daily Colonist of Saturday, December 1, 1888

Damage Done by Fire at Seattle—On Thursday evening, about 11:30 o'clock, the Frauenthal and Post block of buildings in Seattle was discovered to be on fire. A general alarm was sounded and the firemen turned out promptly, but by the time they had got water, the building was a seething mass of flame, and it was seen that their destruction was inevitable. The flames spread so quickly that the inmates of the upper floors had barely time to escape in their nightclothes, and for the most part, lost all their personal effects. The buildings were insured for $15,000. The loss to the occupants will be heavy, twelve stores being burned and the insurance light.

Naval Ball at Esquimalt—On Friday evening the captain and officers of H.M.S. Espeigle tendered a ball to several of their friends, the affair being held at the naval clubhouse, Esquimalt. The ballroom was beautifully decorated with bunting and evergreens in a style and with a taste for which naval men are famous the world over. As is usual at naval balls, the guests enjoyed themselves thoroughly, the gallant hosts being untiring in their efforts to make the evening pass pleasantly.

Nanaimo Paper to Become Daily—The Nanaimo Free Press, doubtless spurred by the advent of The Morning Courier, will be changed from a semi-weekly to an afternoon journal, commencing on Tuesday next, and hereafter Nanaimo will have two daily papers.

The Observation Car

By THE EDITORIAL STAFF

Boxing Coming Back?

And in this corner—Yes, the voice of the fight announcer, sweet music to the ears of fisticuffing fans everywhere, will soon be heard in Victoria, according to the latest whispers reaching the sports department. We have been informed that steps are being taken to revive amateur intercity boxing shows here in the very near future . . . How well we remember the amateur boxing cards presented at the Tillicum gymnasium, Broad Street, about a decade ago. We recall Danny Pascoe knocking out a colored invading boxer with one, long wild punch; we remember seeing Neal, the "Fighting Barber" as game a man as ever laced on a pair of leather mittens, bouncing up and down in the ring and refusing to quit; and seeing Tommy Drysdale uncorking many a brilliant left hook. Yes, those were the happy days for the boxing fans, and real shows. With the proper management, and of course the right prices, we see no reason why boxing should not succeed in this city. Our only hope is that the plans now being laid will materialize.—S.T.

• • •

Glancing Over Sport

The best laugh of the year: Promoter Mike Jacobs trying to get Jimmy McLarnin, Vancouver's former world's welter king, back into ring warfare against the sensational Henry Armstrong next Summer. McLarnin is well off financially for the rest of his life and at his age, thirty-two, is not foolish enough ever to don the gloves again, especially against a fellow with punching power and stamina that "Hurricane Hank" possesses. Jimmy is eight years older than Henry and also has been out of training since his last bout with Barney Ross . . . Rumors around the six-day bicycle track in Buffalo have it that Torchy Peden, Victoria's great rider, is contemplating retiring after the event finishes Saturday night. Torchy will not retire after this race or any other within the next few years . . . It's about time the Heywood Avenue football field was fixed up for the teams. It needs to be leveled off from post to post. Right now it isn't even fit for teams to perform on . . . Friday night the Gorge Vale Golf Club will set a precedent when it introduces its publication to the members at a get-together. It is named Golf Chatter and will be run off the press every month. The Vale will then be one of the few clubs in Canada and the United States boasting of a monthly paper.—J.D.

• • •

Same Here

Aubrey, who professes to know enough Chinese to make himself known, told us the name for Vancouver is "Hum-She-Fow." It literally means "salt water town," according to our rotund friend . . . Our village grocer on Collinson Street told us he also knows the art of painting and decorating. Being well over six feet in height, he said he was willing to work at reduced rates because his altitude enabled him to slap on paint or paper without a scaffold . . . Arthur, the scribe, contributed this poem: "A blessed event, though you don't quite begrudge it, carves out a dent in the family budget" . . . After reading countless recipes for fancy desserts, our life partner usually compromises by opening up a can of fruit . . . The Keating Squire claims a rugged individualist is a man who can carry on in spite of Government interference with those who till the soil.—G.B.

• • •

Idea of Service

An interesting sidelight on the proposed parking meter question was raised at a recent meeting of the Chamber of Commerce directors. One member pointed out that many merchants in other cities found their principal complaint was that some of their best customers were in the habit of telephoning and requesting them to drop a nickel in the parking meter in front of their store so that the said customer would not have to hunt for a parking space. Something that would seem to even tax a gas station operator's idea of service.—W.I.F.

• • •

Never Too Old

In these days when the demand everywhere is for young men for almost all jobs, it is interesting to read that the board of management of a certain home for aged men is endeavoring to find permanent employment for an inmate aged ninety-two years, who considers that a man in good health is never too old to retire from work and leave the field to the youngsters. Finding time hanging heavily on his hands, he approached the chairman of the board with a request for employment, and the board satisfied that he was genuinely anxious to get back into harness, resolved that work should be found him.—R.M.

ARE ARRANGING KIDDIES' PARTIES

Plans are being made by committees of the Victoria Canadian Legion branches to hold several children's Christmas tree parties, when it is expected between 700 and 800 kiddies will be the guests at the functions.

The opening party will be held on December 19 in the Foresters' Hall from 2 to 6 o'clock in the afternoon, when the Britannia Branch holds its affair. A feature on the programme will be a showing of comedy films by Douglas Flintoff. The Pro Patria Branch Christmas tree party will take place on December 20 in the Foresters' Hall.

Children of members of the Naval Veterans' Branch will hold their party in the K. of P. Hall on December 17. It will commence at 1 o'clock and conclude at 6.

A meeting will be held tonight at 7:45 o'clock of the finance committee of the Britannia Branch.

A pre-Christmas smoking concert for members of the Naval Veterans' Branch has been set for December 21.

Enjoy tea at its best

"SALADA" TEA

B04

Sale of Winter Coats

Real Bargains! Prices Drastically Reduced!

A splendid selection from which to choose. If you have not already purchased your Winter Coat now is your chance to save.

TAILORED COATS — Values to $14.90 — $10.89 — Smart untrimmed Utility Coats. Good choice of materials and colors.

TAILORED COATS — Values to $16.90 — $12.89 — Fashioned from the ever-popular rough tweeds in fitted or boxy styles.

CURL CLOTH AND PLUSH FABRIC COATS — Values to $22.50 — $14.85 — Odd sizes in these popular fabrics, reduced to clear. Black, grey and brown.

FUR-TRIMMED COATS — Values to $39.50 — $29.85 — A large selection of richly furred coats. Fine quality material in all the new shades.

HUDSON SEAL HEAD COATS — Regular $45.00 — $34.50 — 6 Only—Of these rich, dressy coats to be cleared. Sizes 34 to 38.

Dick's Dress Shoppe

1324 DOUGLAS STREET PHONE E 7552

FLASH! Sensational Offer

GOOD ONLY UNTIL 5 P.M.

SATURDAY, DECEMBER 10

Positively No Orders Accepted After This Time

NOT $20, NOR $10

NOT $15. AUTO DRY SHAVER

ON SALE ONLY $2.99

By arrangement with the manufacturer of this widely advertised dry shaver we are allowed only until the above time to take orders at this low price. Get Yours Immediately!

100 to Be Sold

Underwriters Approved AC 110 Volt

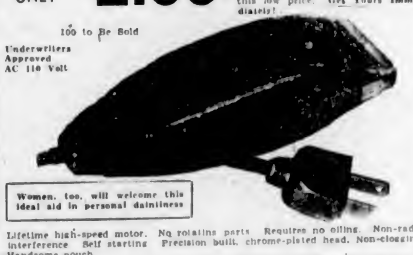

Women, too, will welcome this ideal aid in personal daintiness

Lifetime high-speed motor. No rotating parts. Requires no oiling. Non-radio interference. Self starting. Precision built, chrome-plated head. Non-clogging. Handsome pouch.

To secure yours, leave money now and Shaver will be held. Delivery within ten days. Hurry! Order now. Add $1.00 if for use on direct current.

Here is a dependable razor that delivers the utmost in shaving satisfaction. Just plug in any AC 110 volt socket and shave—no water—no blades—no soap—no brush. Will pay for itself in reasonable time. Nothing else to buy.

UNCONDITIONAL GUARANTEE BY THE MANUFACTURER

No Catch to This—Just Pay $2.99 and It's Yours

IDEAL XMAS GIFT

A. R. MINNIS

Dispensing Chemist

720 YATES STREET

Mail Orders Add 15c

GIRLS' TWEED RAINCOATS $4.49

With hat to match. Very smartly styled. Double-breasted, full belt and storm wrist straps. Absolutely waterproof. Colors: Blue, brown. Sizes 8 to 12 years.

"THE WAREHOUSE"

1120 DOUGLAS STREET 1110 GOVERNMENT STREET

Corby's Special Selected Rye Whisky

Bottled in Bond in Canada—12 Years Old

16 oz. $1.70 25 oz. $2.65

This advertisement is not published or displayed by the Liquor Control Board or by the Government of British Columbia.

A SMART KNEEHOLE DESK FOR CHRISTMAS

$32.50 to $79.50

Home Furniture Co.

825 FORT STREET E 9921

Cranleigh House School

FOR BOYS

The Oak Bay Day School. Preparatory and High.

C. V. MILTON

Cadboro Bay Road E 8214

STOCKER'S SECURITY STORAGE LTD.

VICTORIA'S FINEST FURNITURE • • WAREHOUSE MOVING • PACKING

PHONE G 8181

Funeral Service

S. J. Curry & Son

G 5512

The Daily Colonist

Established 1858

The Colonist Printing and Publishing Company Limited Liability

J. L. Tait, Managing Director

Subscription Rates by City Carrier:

Yearly $12.00
Monthly 1.00

All subscriptions payable in advance. Mail subscribers are requested to make all remittances direct to The Daily Colonist.

Subscribers in ordering change of address should be particular to give both old and new addresses.

Subscription Rates by Mail:

To Canada, British Empire, United States and Mexico:

Yearly $6.00
Half-Yearly 3.00
Quarterly 1.50

To All Other Countries:

Yearly $18.00
Monthly 1.50

Thursday, December 1, 1938

SIR JOHN AIRD

A great figure in the banking life of Canada has passed on in the death of Sir John Aird, who had been connected with the Canadian Bank of Commerce for six decades, and who in that time never missed a day from work through illness. His record was one which affords another illustration of how hard work and intense application to duty can win advancement in any sphere of life. Sir John had made himself a noted authority on banking, almost an international figure in that respect. It is men of his character and attainments who have been responsible for keeping the financial structure of the country on such a solid basis. The career of Sir John should be an inspiration to the youth of the country. He was more concerned always about his responsibilities in preference to his rights, and for that reason he will be remembered with gratitude by his country.

BRITAIN'S POULTRY INDUSTRY

In its new plans to extend aid to the agricultural industry the British Government is contemplating special aid to poultry men. The suggestion is that a sum of £500,000 to £750,000 should be appropriated annually and spent for the benefit of the industry, in co-operation with plans approved by the various advisory bodies and producers' organizations. Marketing will be regulated, grades systematized and something in the nature of control exercised over the breeding. The Daily Telegraph and Morning Post gives other probable provisions of the legislation as follows:

"Compulsory registration of all breeders of stock and producers of hatching eggs and day-old chicks.

"A grading scheme, under the control of a Poultry Commission, for all breeding farms prepared to co-operate.

"Some form of subsidy for breeders producing the higher grade of stock.

"Free veterinary service for all poultry farmers and the establishment of a testing station and a poultry research station, to be supported by a special grant.

"Reorganization of the methods of conducting auction and disposal sales involving higher standards of inspection and hygiene.

"In regard to marketing, long-term loans may be made available for producers who wish to co-operate in creating egg and poultry packing stations.

"Assistance may also be offered to stations wishing to erect cold storage plants to hold back additional supplies in glut seasons and prevent disastrous falls in wholesale prices."

This proposed legislation is a part of a comprehensive plan to increase the production of foodstuffs and make the nation more self-supporting in the event of war, when there would be a reduction in imports. An elaborate scheme is being devised, including the storage of wheat and many other commodities. As well, plans are being prepared to induce more people to go on the land, and this is one of the purposes of the poultry legislation now being prepared.

POPULATION AND EVOLUTION

In England, reams have been written about the declining birth-rate, and statistical Jeremiahs envision a time when the population will have declined to 10,000,000, or even to 5,000,000. All prophecies, says Mr. G. P. Bidder, of Cambridge, "neglect the essential fact that the conditions which produce the waning birth-rate ensure the consequent production of more fertile generations. The human race is stronger than human beings."

Mr. Bidder points out that the characteristic in living creatures is that they change in response to change of their environmental conditions. He alludes to two great environmental changes that have taken place in the last eighty years, "which have already profoundly modified the women of England, and will change them much more in the next half-century." Firstly, he says, in early Victorian times the economic pressure was irresistible and the social pressure hardly less so. The mid-Victorian girl "was married and produced a child a year almost irrespective of her own preference." Mr. Bidder, therefore, finds it was not surprising "that a considerable proportion of her daughters—shall we guess one-third?—neither liked a husband nor to have children." With the eighties there came the revolution "of increasing possibilities for women of all classes to earn their living. This has brought about a condition where a girl now has as reasonable opportunity as her brother to win a subsistence by work."

Secondly, Mr. Bidder alluding again to the economic change of woman's power to earn money, says it has "largely eliminated the compulsion to be a wife," while birth control "has largely eliminated the compulsion for a wife to be a mother." Then Mr. Bidder concludes his argument as follows. "We are approaching, therefore, for the first time in the history of the world, an environment in which no woman has a child who does not wish to have a child. This desire for offspring is a heritable quality, as heritable as the love of country or of beauty, as heritable as the liability to bear twins. Men throughout the ages who have not desired women have been eliminated from the race; each new generation has been bred from the men who sought their mates. Now, for the first time, new generations will be bred also almost entirely from women who desire to have children. It therefore follows with certainty that in every successive generation the proportion of women who desire to have children will increase, and the proportion of women who desire to have many children will increase. Now and henceforward there is natural selection of the willing mother."

PRACTICE OF GOVERNMENT

The past offers no analogy to the powers of destruction and intimidation in the hands of the governments of great modern industrialized States. This is the finding of Mr. J. A. Spender, who has written a book on "The Government of Mankind." Mr. Spender makes no secret of the fact that he is re-traversing ground covered in Plato's Republic, but he says that he himself "with 12,000 articles to his discredit, to say nothing of membership of various Royal Commissions is a perfect example of the democratic busybody." It is the powers being exercised by modern governments which, according to Mr. Spender, raise the issue whether Europe can live half slave and half free. His own belief is that there can be no civilization without liberty, but he advocates that the lessons of totalitarian technique should be studied and applied.

The problem of government Mr. Spender defines as the art of establishing a right relation between eternal values and the needs of the moment. "That," says The Times, in reviewing his book, "is why religion and politics have been perpetually linked throughout the centuries, with each striving to dominate the other." Mr. Spender, according to The Times, takes a thoroughly English way out of the dilemma. The English, he says, have been content to feel their way, remodelling their theories to suit changing facts, and sometimes managing without any theory at all. In the great formative period of British institutions it was the opinion of the average man that was necessary to steady government.

What Mr. Spender is worried about in the conclusions he reaches is that governments will not keep steady "if they wobble from one extreme to the other." He is uneasy, too, about the strain "to which modern conflicts over the first principles of social life are subjecting parliamentary institutions. "He is also clear," says The Times, "that eternal verities cannot be represented by shallow mysticism about an omnicompetent state incarnate in a leader. Whatever earthly symbols we may find for their action, the secret policeman is not one of them."

MUNICIPAL ELECTIONS

Among domestic issues, nothing interests Victorians so much at the moment as the coming municipal elections, with their bearing on the future transportation system. This issue ought to be sufficient to bring out a larger vote than has been recorded for several years. On many occasions of municipal contests there has been public apathy. It is a sad reflection on any municipality when less than 60 per cent of those eligible to vote go to the polls, yet that is almost invariably the case here. It is admitted that there is a percentage of absent property owners, but this represents only a small number. Victoria in her municipal elections should have no difficulty in polling 7,000 votes. This month the apathy that so often has marked past years should be absent. The transportation issue is one in some way or other of interest to all the inhabitants.

Alluding to the flamboyant and highly-dramatized ways of some of the news broadcasting in the United States, The New York Times says: "Radio is new, but it has adult responsibilities. It has not mastered itself or the material it uses. It does many things which newspapers learned long ago not to do."

Character is higher than intellect. A great soul will be strong to live as well as strong to think.
—R. W. Emerson.

The first step to greatness is to be honest.—Johnson.

The Weather

Meteorological Office, Victoria, B.C., at 7.00 p.m., November 30, 1938.

SYNOPSIS OF WEATHER CONDITIONS

The storm passing northward to Queen Charlotte Islands has caused southeasterly gales, with rain, on the South Coast. The weather has become milder in the British Columbia Interior, with light snow, turning to showers.

It has been fair, with moderate temperatures in the Prairie Provinces.

PRECIPITATION AND TEMPERATURES

(Precipitation for twelve hours to 5.00 p.m.; temperatures for twenty-four hours.)

	Precipitation	Min.	Max.
Victoria	.03	46	52
Nanaimo	.23	41	51
Vancouver	.10	46	52
Kamloops	.02	36	48
Prince George		12	44
Estevan Point	.64	48	50
Prince Rupert	Trace	44	54
Langara	.07	46	48
Atlin		36	38
Dawson		10	20
Seattle	.24	48	56
Portland	.35	44	56
San Francisco	.25	50	60
Spokane	.05	32	42
Los Angeles	Trace	56	60
Penticton		32	
Kelowna	.15	30	39
Grand Forks	.10	24	36
Nelson	.04	32	36
Kaslo	--	21	
Cranbrook	--	20	32
Calgary	--	28	50
Edmonton	--	20	36
Swift Current	--	28	46
Moose Jaw	--	20	36
Prince Albert	--	6	30
Saskatoon	--	8	34
Qu'Appelle	--	14	36
Winnipeg	--	10	28
Tuesday—			
Toronto	--	32	38
Ottawa	--	20	24
Saint John	--	24	34
Halifax	--	32	40
WEDNESDAY			
Minimum			46
Maximum			52
Average			49
Minimum on the grass			45

Weather, cloudy; sunshine, Nov. 30, 2 hrs. 30 min.

5:00 P.M. WEATHER REPORTS

Victoria—Barometer, 29.56; wind, SE., 30 miles; cloudy.

Vancouver—Barometer, 29.62; wind, SE., 10 miles; cloudy.

Kamloops—Barometer, 29.76; wind, E., 4 miles, fair.

Prince George—Barometer, 29.42; wind, S., 10 miles; cloudy.

Prince Rupert—Barometer, 29.14; wind, SE., 10 miles; cloudy.

Langara—Barometer, 29.00; wind, SE., 26 miles; cloudy.

Estevan Point—Barometer, 29.42; wind, SE., 20 miles; cloudy.

Tatoosh—Barometer, 29.52; wind, S., 34 miles; raining.

Portland—Barometer, 29.82; wind, S., 12 miles; raining.

Seattle—Barometer, 29.68; wind, S., 20 miles; raining.

San Francisco—Barometer, 30.18; wind, NW., 6 miles; cloudy.

Note and Comment

By Sandham Graves

Whoo-oo, the North Wind blew over the hilltop with a chilly breath. Whoo-oo, it blew down the hillside, sweeping the leaves off the trees. Whoo-oo, it rattled around the sides of old barns and houses, lifting shingles from the roofs and carrying them over into the fields beyond. A mischievous, blustery fellow was the North Wind, and this was his day.

• • •

The East Wind blew for a while, but soon gave it up. The North Wind was stronger, more cutting. The West Wind retreated without any battle, content to roam over the undulating empire of the ocean. The South Wind got as far as the barrier hills, and found there ice covered peaks reaching out to the North Wind. One by one, the North Wind vanquished them all, until it held the whole field.

• • •

Keen and cold blew the North Wind down the main avenues knocking off hats without as much as a by-your-leave; taking people fair in the ribs, and blowing right through them; sending stray dogs to cover in warm cellarways; hurrying, harrowing, and blustering at everybody. Drear and chill blew the North Wind, for this was his day.

• • •

Having swept the ground clear, having hustled away the last traces of Autumn, having prepared the way for the last of the seasons, the North Wind opened the wardrobe of Nature and took out the white mantle of snow. Flake by flake and fold by fold the North Wind carried the mantle over the hilltop, and laid it on trees on the hillside, taking care not to spill one crystal; laid it in layers on the house tops, right up to the gutters and eaves; laid it in white sheets on the boulevards, broken by outcropping trees.

• • •

Harder but warmer now blew the North Wind, having conquered the heavens. Faster and faster it carried the white mantle of Winter. Heavier and heavier fell the snow crystals, making white floating clouds in the air. Deeper and deeper grew the white blankets on trees, fence, and rooftop. Form-fitting Winter had circled the land; covering dirt and disorder, covering rot and decay, leaving an alabaster world in their place.

• • •

Brave were the trees in their new bulging topcoats peopled with pixies and rabbits of snow. Trim were the boulevards, shaped with precision; sliced into layer-cakes, with white, frosted icing. Brand-new were the houses, white-roofed and rounded; studded with lights that glinted and glistened. Alive were the people, stepping to measures the North Wind knew well how to play.

• • •

Out in the Straits blind, snow-festooned steamers blared from hoarse whistles, sounding the shore. Across the rich valleys trains ran in a blizzard, their headlights aglare in a flurry of snow. Inside the homes folks stirred up their log-fires, sending sparks on their journey, goodness only knows where.

• • •

Rosy and round-cheeked, the children trudged homeward; kicking the snow, and counting inches yet needed to keep them from school. "Cold," said the baker, and blew on his fingers with breath you could cut with a very dull knife. "Fine," said the small boy, and slid down the roadway, laughing and falling all over the place. "Grand," said the painter, and got out his palette, to capture a holly-tree draped in its glee.

• • •

"Who-oo," said the North Wind, blowing over the hilltop. "You can say all you like of Spring, Summer and Autumn, but you'll have to admit that Winter's the last and the best of the seasons—that Winter is beautiful, and snow is its heart!"

Letters to the Editor

No letter to the Editor will be inserted except over the proper signature and address of the writer. This rule admits of no exception. No letter should exceed 500 words in length.

"BETTER RELATIONS"

Sir,—The statement by Alderman James Adam that he believes "an urgent necessity for re-establishment of better relations between the city and outside municipalities has arisen" and that he favors "regular monthly meetings between the mayor and reeves on matters of mutual interest" will be very well received in the municipalities.

As a candidate for municipal office I have learned many of the desires and opinions of Esquimalt residents, and I know that there is a strong sentiment in favor of the fullest co-operation with civic authorities, based upon mutual understanding.

We do much business together. We note your very proper desire to cultivate the "tourist." We, of the municipalities, send you the business of our thousands of daily "tourists." If we build our business relations upon a basis of understanding and good will, that business will be more profitable and permanent than it would be with any suspicion of misunderstanding or friction between us.

Any action which the city may take to offer the municipalities a spirit of co-operation will be welcomed and will meet with a cordial response.

E. J. READ.

1025 Bewdley Avenue, Esquimalt, B.C., November 28, 1938.

POLLUTION OF GORGE

Sir,—I read with interest the letter of J. F. Waddington, naval architect of Sidney, B.C., and appreciate his kindly remarks on my behalf.

I feel it my duty to use my practical experience as a sanitary engineer, if only in the interest and protection of the citizens chiefly from the point of "health" and if I am successful I shall feel more than satisfied.

May I state that, with reference to the city making a survey, that this is being done by myself with the kindly help of a few friends interested in the preservation of the Gorge and tributaries. The ground from Esquimalt Harbor to Portage Inlet is now being surveyed and staked, preparatory to taking soundings for rock.

When an estimate is prepared for the whole cost it will be submitted to the Provincial and Dominion Governments including a petition signed by all citizens of the city and municipalities who feel that this "canal" should be preserved.

May I also state that the Chamber of Commerce, Real Estate Board and several other organizations are taking a special interest in this, and it is through these bodies and the citizens that I hope to show the two Governments that the "Gorge" must be saved.

May I especially thank The Colonist for the space allowed me through the press to bring before the public this important question, which so affects every man, woman and child in Greater Victoria, and our many visitors and tourists.

JOHN DAY.

880 Maddison Street, Victoria, B.C., November 29, 1938.

JEWISH REFUGEES

Sir,—At the protest meeting held in the Chamber of Commerce on Sunday, November 27, a collection was taken to defray expenses. The chairman, Captain Philpott, announced that any balance left after paying for the hall and press notices would be sent to the Lord Mayor of London for his "Jewish Refugee Fund."

It has been suggested to me that a few people who were not present at the meeting would like to subscribe to this fund. If they will send their subscriptions to me or to Captain Philpott we shall be glad to forward their subscriptions with the balance of the collection taken on Sunday evening.

A very practical suggestion has been made that we do this as a small tribute to the memory of the late Fred Landsberg, a Jew who did so much for Victoria, especially our welfare work. If desired we might call it "The Late Fred Landsberg's Jewish Refugee Fund."

F. COMLEY.

2573 Cavendish Avenue, Victoria, B.C., November 28, 1938.

FIELD WORKSHOP HAS INSPECTION

Recently Organized Unit of Ordnance Reviewed by District Officer Commanding at Esquimalt

The first annual inspection of the recently organized No. 5 Army Field Workshop, Royal Canadian Ordnance Corps (N.P.), was carried out Tuesday night by Brigadier J. C. Stewart, D.S.O., district officer commanding military district No. 11, at the Ordnance Depot, Signal Hill, Esquimalt.

The unit was paraded at 8 o'clock and Brigadier Stewart was received by Lieut.-Col. H. E. Goodman, officer commanding the corps. Upwards of fifty-five, all ranks, were on parade and the inspection consisted of examination of work in hand.

The field workshop was established when the Canadian militia was reorganized and mechanized. The workshop takes charge of all repairs to army equipment in the field and the personnel consists of trained machinists and experts in mechanical apparatus.

FIFTY YEARS AGO TODAY

From The Daily Colonist of Saturday, December 1, 1888

Damage Done by Fire at Seattle—On Thursday evening, about 11:30 o'clock, the Frauenthal and Post block of buildings in Seattle was discovered to be on fire. A general alarm was sounded and the firemen turned out promptly, but by the time they had got water, the building was a seething mass of flame, and it was seen that their destruction was inevitable. The flames spread so quickly that the inmates of the upper floors had barely time to escape in their nightclothes, and for the most part, lost all their personal effects. The buildings were insured for $15,000. The loss to the occupants will be heavy, twelve stores being burned and the insurance light.

Naval Ball at Esquimalt—On Friday evening the captain and officers of H.M.S. Espeigle tendered a ball to several of their friends, the affair being held at the naval clubhouse, Esquimalt. The ballroom was beautifully decorated with bunting and evergreens in a style and with a taste for which naval men are famous the world over. As is usual at naval balls, the guests enjoyed themselves thoroughly, the gallant hosts being untiring in their efforts to make the evening pass pleasantly.

Nanaimo Paper to Become Daily—The Nanaimo Free Press, doubtless spurred by the advent of The Morning Courier, will be changed from a semi-weekly to an afternoon journal, commencing on Tuesday next, and hereafter Nanaimo will have two daily papers.

The Observation Car

By THE EDITORIAL STAFF

Boxing Coming Back?

And in this corner—Yes, the voice of the fight announcer, sweet music to the ears of fisticuffing fans everywhere, will soon be heard in Victoria, according to the latest whispers reaching the sports department. We have been informed that steps are being taken to revive amateur intercity boxing shows here in the very near future . . . How well we remember the amateur boxing cards presented at the Tillicum gymnasium, Broad Street, about a decade ago. We recall Danny Pascoe knocking out a colored invading boxer with one, long wild punch; we remember seeing Neal, the "Fighting Barber" as game a man as ever laced on a pair of leather mittens, bouncing up and down in the ring and refusing to quit; and seeing Tommy Drysdale uncorking many a brilliant left hook. Yes, those were the happy days for the boxing fans, and real shows. With the proper management, and of course the right prices, we see no reason why boxing should not succeed in this city. Our only hope is that the plans now being laid will materialize.—S.T.

• • •

Glancing Over Sport

The best laugh of the year. Promoter Mike Jacobs trying to get Jimmy McLarnin, Vancouver's former world's welter king, back into ring warfare against the sensational Henry Armstrong next Summer. McLarnin is well off financially for the rest of his life and at his age, thirty-two, is not foolish enough ever to don the gloves again, especially against a fellow with punching power and stamina that "Hurricane Hank" possesses. Jimmy is eight years older than Henry and also has been out of training since his last bout with Barney Ross . . . Rumors around the six-day bicycle track in Buffalo have it that Torchy Peden, Victoria's great rider, is contemplating retiring after the event finishes Saturday night. Torchy will not retire after this race or any other within the next few years . . . It's about time the Heywood Avenue football field was fixed up for the teams. It needs to be leveled off from post to post. Right now it isn't even fit for teams to perform on . . . Friday night the Gorge Vale Golf Club will set a precedent when it introduces its publication to the members at a get-together. It is named Golf Chatter and will be run off the press every month. The Vale will then be one of the few clubs in Canada and the United States boasting of a monthly paper.—J.D.

• • •

Same Here

Aubrey, who professes to know enough Chinese to make himself known, told us the name for Vancouver is "Hum-She-Pow." It literally means "salt water town," according to our rotund friend . . . Our village grocer on Collinson Street told us he also knows the art of painting and decorating. Being well over six feet in height, he said he was willing to work at reduced rates because his altitude enabled him to slap on paint or paper without a scaffold . . . Arthur, the scribe, contributed this poem: "A blessed event, though you don't quite begrudge it, carves out a dent in the family budget" . . . After reading countless recipes for fancy desserts, our life partner usually compromises by opening up a can of fruit . . . The Keating Squire claims a rugged individualist is a man who can carry on in spite of Government interference with those who till the soil.—G.B.

• • •

Idea of Service

An interesting sidelight on the proposed parking meter question was raised at a recent meeting of the Chamber of Commerce directors. One member pointed out that many merchants in other cities found their principal complaint was that some of their best customers were in the habit of telephoning and requesting them to drop a nickel in the parking meter in front of their store so that the said customer would not have to hunt for a parking space. Something that would seem to even tax a gas station operator's idea of service.—W.I.F.

• • •

Never Too Old

In these days when the demand everywhere is for young men for almost all jobs, it is interesting to read that the board of management of a certain home for aged men is endeavoring to find permanent employment for an inmate aged ninety-two years, who considers that a man in good health is never too old to retire from work and leave the field to the youngsters. Finding time hanging heavily on his hands, he approached the chairman of the board with a request for employment, and the board, satisfied that he was genuinely anxious to get back into harness, resolved that work should be found him.—R.M.

ARE ARRANGING KIDDIES' PARTIES

Plans are being made by committees of the Victoria Canadian Legion branches to hold several children's Christmas tree parties, when it is expected between 700 and 800 kiddies will be the guests at the functions.

The opening party will be held on December 19 in the Foresters' Hall from 2 to 6 o'clock in the afternoon, when the Britannia Branch holds its affair. A feature on the programme will be a showing of comedy films by Douglas Plimtoff. The Pro Patria Branch Christmas tree party will take place on December 20 in the Foresters' Hall.

Children of members of the Naval Veterans' Branch will hold their party in the K. of P. Hall on December 17. It will commence at 1 o'clock and conclude at 6.

A meeting will be held tonight at 7:45 o'clock of the finance committee of the Britannia Branch.

A pre-Christmas smoking concert for members of the Naval Veterans' Branch has been set for December 21.

Enjoy tea at its best

"SALADA" TEA

Sale of Winter Coats

Real Bargains! Prices Drastically Reduced!

A splendid selection from which to choose. If you have not already purchased your Winter Coat now is your chance to save.

TAILORED COATS — Values to $14.90 — $10.89 — Smart untrimmed Utility Coats. Good choice of materials and colors.

TAILORED COATS — Values to $16.90 — $12.89 — Fashioned from the ever-popular rough tweeds in fitted or boxy styles.

CURL CLOTH AND PLUSH FABRIC COATS — Values to $22.50 — $14.85 — Odd sizes in these popular fabrics, reduced to clear. Black, grey and brown.

FUR-TRIMMED COATS — Values to $39.50 — $29.85 — A large selection of richly furred coats. Fine quality material in all the new shades.

HUDSON SEAL HEAD COATS — Regular $45.00 — $34.50 — 6 Only—Of these rich, dressy coats to be cleared. Sizes 34 to 38.

Dick's Dress Shoppe
1324 DOUGLAS STREET PHONE E7552

FLASH! Sensational Offer

GOOD ONLY UNTIL 5 P.M.
SATURDAY, DECEMBER 10
Positively No Orders Accepted After This Time

NOT $15. NOT $20, NOR $10
AUTO DRY SHAVER
ON SALE ONLY $2.99

By arrangement with the manufacturer of this widely advertised dry shaver we are allowed only until the above time to take orders at this low price. Get Yours Immediately!

100 to Be Sold

Underwriters Approved AC 110 Volt

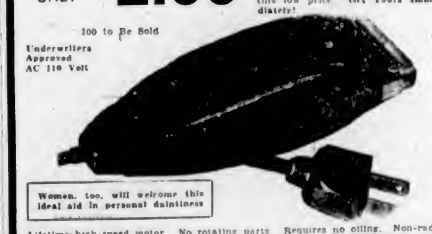

Women, too, will welcome this ideal aid in personal daintiness

Lifetime high-speed motor. No rotating parts. Requires no oiling. Non-radio interference. Self starting. Precision built, chrome-plated head. Non-clogging. Handsome pouch.

To secure yours, leave money now and Shaver will be held. Delivery within ten days. Hurry! Order now. Add $1.00 if for use on direct current.

Here is a dependable razor that delivers the utmost in shaving satisfaction. Just plug in any AC 110 volt socket and shave—no water—no blades—no soap—no brush. Will pay for itself in reasonable time. Nothing else to buy.

UNCONDITIONAL GUARANTEE BY THE MANUFACTURER
No Catch to This—Just Pay $2.99 and It's Yours

IDEAL XMAS GIFT

A. R. MINNIS
Dispensing Chemist
720 YATES STREET

Mail Orders Add 15c

GIRLS' TWEED RAINCOATS $4.49

With hat to match. Very smartly styled. Double-breasted, full belt and storm wrist straps. Absolutely waterproof. Colors: Blue, brown. Sizes 8 to 12 years

"THE WAREHOUSE"
1420 DOUGLAS STREET 1110 GOVERNMENT STREET

Corby's SPECIAL SELECTED RYE WHISKY

Bottled in Bond in Canada—12 Years Old
16 oz. $1.70 25 oz. $2.65

This advertisement is not published or displayed by the Liquor Control Board or by the Government of British Columbia.

A SMART KNEEHOLE DESK FOR CHRISTMAS
$32.50 to $79.50
Home Furniture Co.
825 FORT STREET E9921

Cranleigh House School
FOR BOYS
The Oak Bay Day School. Preparatory and High
C. V. MILTON
Cadboro Bay Road E9214

STOCKER'S SECURITY STORAGE LTD.
VICTORIA'S FINEST FURNITURE
WAREHOUSE
MOVING • PACKING
PHONE G8181

Funeral Service
S. J. Curry & Son
G5512

Credit Terms of Course
ROSE'S
Jewelers LTD. Opticians
1317 Douglas St. E 6014
MAIL ORDERS—Write Today for Our Free Illustrated Catalogue

NEW CARS SEEN BY HUNDREDS DURING "AUTO SHOW WEEK"

Greater Value Offered Automobile Public Is the Opinion of Local Dealer—Beauty, Roominess And Convenience Are Stressed as Never Before—New Gear Shift Proves Popular

WHILE Victoria's Auto Show Week has but three more days to go, there is no abatement in the public's interest in the new 1939 models displayed by local dealers. Through every automobile showroom throughout the city there flows a steady stream of visitors, making the rounds, viewing the different cars, weighing the various merits and advantages, one against the other. With the showrooms open until late in the evening, there is an opportunity for everyone to see the new cars and there are seemingly few who are failing to do so.

MORE VALUE

This year the interest in the manufacturers' presentations is unusually high, with innovations, improvements and refinements of established features bringing greater value to the purchaser than ever before. B. Grossman, sales manager of the Jameson Motor Co., Ltd., was most emphatic on this point. "In my estimation," he stated, "the public is offered greater motoring satisfaction per dollar expended than has ever been possible in the past. The three lines we handle, Hudson, Studebaker and Hillman, cater to every need of the automobile purchaser and give complete coverage to the low and medium price classes. With every passing year the designers and engineers have kept their finger on the pulse of popular demand and this year they have combined beauty, performance and convenience with real comfort and safety."

THREE LINES

Hudson, in presenting three new lines of cars, all carrying the Hudson name, incorporates many new features in addition to retaining those which time and exhaustive tests have proved such a factor in Hudson's popularity over the past years, not the least of which is the steering column gearshift, which in the larger models takes the form of fully automatic "finger-tip" control, just under the steering wheel. A featured model in the line is the new Hudson "6," with a wheelbase of 118 inches and developing ninety-six horsepower. Both as regards exterior design and interior finish, all the line is entirely new and distinctive in styling.

The new Studebaker line, offered in two series, immediately strikes the eye through distinctive new styling. "While the styling is not the only improvement by any means to be found in Studebaker," stated Mr. Grossman, "it is the lines and the daring design, executed by Raymond Loewy, internationally known for his work with airplanes and streamlined trains. The steering wheel gearshift is welcomed, not only for its mechanical perfection, but by those who appreciate its convenience and the added room it gives in the front seat. Beautiful upholstery, detailed finish to dash and fittings, all give the appearance of luxury which is backed by the quality for which Studebaker has long been known."

REAL ECONOMY

In speaking of the Hillman, shown at the showrooms of the Empress Sales, Mr. Grossman stated that there were over twenty improvements, adding to the beauty, smoothness of operation and economy found in this popular British car. It is unique among ten-horsepower automobiles in points of roominess and riding comfort, while the economy is proved by official tests which guarantee a gasoline consumption of forty miles to the gallon, with other operating, costs relatively low.

NEW GEARSHIFT

In the estimation of R. B. Wilson, managing director of Wilson & Cabeldu, Limited, the new steering-column gearshift has roused as much public interest in the new 1939 cars as any other single feature. "Convenience and comfort in driving," said Mr. Wilson, "are predominant in the mind of every prospective purchaser. Our experience with the 1939 Chevrolet has been that the vacuum-assist shift has been a salient factor in the splendid reception the new cars have received. Chevrolet is this year offered in two lines, the Master de Luxe and the Master "8" series. Advance knee-action is featured in the Master de Luxe, while in the Master "85" there is what is termed the "Pullman ride," an adaptation of springing on the conventional axle that has added vastly to the riding comfort of Chevrolet.

"Beauty is another point looked for by the motoring public and this is met by the sleek new body lines in the wide range of bodies in both series. New refinements in the engine have brought greater operating economy to Chevrolet, with an eighty-five-horsepower, high-compression, six-cylinder valve-in-head engine. Improvements are to be found in the ignition and oiling systems, the carburetor and the intake manifold. The perfected quadro-action hydraulic brake adds much to safety with its smooth positive checking power."

Obituary

JENKS—There passed away yesterday in Victoria Mrs. Rebecca Jenks, aged eighty-four, a native of Indiana, and a resident here for the past nine years. Mrs. Jenks is survived by one daughter, Mrs. Fred Johnson, residing at Sooke; five grandchildren and thirteen great-grandchildren. The remains are resting at the Thomson Funeral Home, from where the funeral will take place on Sunday afternoon at 2:30. Interment will be made in the Colwood Burial Park.

WILSON—Funeral services for James Wilson will be held this afternoon at 3:30 o'clock in the S. J. Curry & Son Funeral Home. Rev. T. H. McAllister will officiate and interment will be made in the Royal Oak Burial Park.

STEVENSON—The funeral of Mrs. Emily Jane Stevenson was held on Wednesday afternoon from McCall Brothers' Funeral Home. L. J. Eckman conducted the service, assisted by H. L. Hopkins and J. Stewart, during which the hymns "Jesus, Lover of My Soul," and "There's a Land That Is Fairier," were sung. Interment was made in the family plot in Colwood Burial Park, where the hymn "Shall We Gather at the River" was sung. The pallbearers were C. Butcher, L. J. Eckman, W. G. Eckman, H. L. Hopkins, Dr. J. H. Hewitt and J. Stewart.

BROWN—The funeral of Charles J. Brown was held from the Thomson Funeral Home yesterday afternoon, Rev. Robert Connell officiating. The casket was covered with beautiful floral tributes, showing the esteem in which Mr. Brown was held by his many friends. The hymns were "Abide With Me" and "Peace, Perfect Peace." The following were pallbearers: W. Dealey, S. H. Okell, E. Bunkin, J. L. Norsworthy, H. L. Johnson and J. R. Saunders. The remains were cremated in the Royal Oak Crematorium.

TOMS—Frederick Ernest Toms died at his home, 3378 Douglas Street, yesterday, aged sixty-two years. Born in Gloucester, England, he came to Canada forty-five years ago and resided at Moose Jaw, Sask., before coming to Victoria thirty years ago. During the Great War he served overseas with the 103rd Battalion. There survive his wife; three brothers, Frank, Victoria; Harry and Sydney, Port Alberni; three sisters, Mrs. L. Mannix, Misses Blanche and Winnifred Toms, all of Victoria. Funeral services will be conducted on Friday afternoon at 2 at the Sands Mortuary, Rev. O. L. Jull officiating; interment in the family plot in Ross Bay Cemetery.

HOOEY—Jessie Gertrude Hooey, of Suite 10, Surrey Block, died suddenly on Tuesday night, aged thirty-three years. She was born at LaChute, Quebec, and had lived in Victoria twenty-one years. There survive her mother, Mrs. Jessie I. Woods, at home; a brother, Gilbert Woods, Vancouver, and a sister, Mrs. J. R. Paul, Alberta. The remains are resting at the Sands Mortuary and funeral services will be held there Friday afternoon at 3:15 o'clock. Rev. A. E. Hendy will officiate and the remains will be laid at rest in Royal Oak Burial Park.

ATKINS—The funeral of Henry James Atkins will take place this afternoon at 2:30 from the Thomson Funeral Home. Rev. Daniel Walker will conduct the service. Interment will be made in Royal Oak Burial Park.

HERMAN—The death occurred at St. Joseph's Hospital on Tuesday of Isaac Hubert Herman, of 3151 Albany Road, aged sixty-one years. He was born in Kurland, Russia, coming to Canada fifty years ago and residing in this city for the past twenty-nine years. Mr. Herman was in the tailoring business for many years. He is survived by his wife; two daughters and a son. He was a member of the I.O.O.F. The remains are resting in Hayward's B.C. Funeral Chapel, where funeral services will be held on Friday at 2 p.m., Rabbi Marcus Berner officiating, and interment will be made in the Jewish Cemetery.

ABBOTT — Many sympathizing friends attended the funeral of Mrs. Jane Abbott, held yesterday afternoon from Hayward's B.C. Funeral Chapel, Dr. A. McCarter, of the I.B.S.A., conducting the services. The hymns, "Jesus, Refuge of My Soul" and "Rock of Ages," were sung. A profusion of beautiful floral offerings was received. The following acted as pallbearers: George Neal, W. Blake, J. H. Goodall, S. M. Collins, J. A. Wood and G. A. Turner. The remains were laid at rest in Colwood Burial Park.

JUNOR—The funeral of Miss Elizabeth Junor took place yesterday afternoon from Hayward's B.C. Funeral Chapel, Rev. J. L. W. McLean, M.A., minister of St. Andrew's Presbyterian Church, conducting the services. The following were pallbearers: Colonel G. S. Worsley, G. Lees, J. Carver and R. W. Phipps. The remains were laid at rest in Royal Oak Burial Park.

FORMER RESIDENT OF THIS CITY PASSES

Word has been received here of the death, at Roland, Man., of Roland McDonald, aged eighty-nine years, who passed away on Tuesday. He had been ill for a considerable period.

Mr. McDonald was born in Glengary, Ont., and resided in Victoria for twenty years prior to 1931, when he moved to Manitoba. He was an enthusiastic and energetic bowler, being a member of the Beacon Hill Bowling Club at the time of its organization. Two years ago the club honored him with a life membership.

He is survived by one sister in Manitoba, and many nieces and nephews of which Raymond McDonald, of this city, is one.

Will Take Part in Christmas Show

—Photograph by Victoria Studio.

A merry group of Miss Violet Fowkes' pupils who will appear at the Capitol Theatre on Saturday morning in "Santa's Christmas Party." Posed in the above picture are Kathleen Cruickshank, Yvonne Simpson, Joyce Unwin, Frances Farmer, Margaret Brown, Maxine Simpson, Norah Rushworth, Loreen Baxter and Marjorie Nelson. The proceeds of the show will be donated to the Queen Alexandra Solarium. Tickets are procurable in the Hudson's Bay Company's Toyland.

ECONOMIC PLAN END, NOT MEANS

Dr. Joseph Crumb Gives Lecture to University Extension Group

"A plan is not a means to an end; it is in itself an end."

This was the central thought in Dr. Joseph Crumb's address at the Junior High School Monday night when, speaking under the auspices of the University Extension, he traced "Some Social Implications of Economic Planning."

He introduced the term "economic planning" from the standpoint of what it meant to the ordinary person in the ordinary walk of life. After a survey of what was called popular opinion, he had, he said, come to the conclusion that "economic planning" meant just about what any particular individual wanted it to mean; in other words, that "planning" was a means to some definite end, and that end, incidentally, was what that particular individual desired as suitable to his particular purpose.

In all plans presented by all people, there were many things common to all, among them being this idea, that a plan was a means to an end rather than an end in itself.

"Planning should be an end in itself," stressed Dr. Crumb. "We have no right to lay down preconceived notions of what plans should accomplish, but whatever plan we have in mind we should carry it out to the best of our ability." In other words, man had no right to set up standards which might be the means of restricting some future generation. But man had every right to make plans and carry them out in the best way he possibly could.

The speaker based his definition and information on expressions of opinion given by various classes—the capitalistic, the bourgeoisie, the labor class, the farmer, even the dictator type. All these seemed to have their preconceived plan of social justice. But, according to Dr. Crumb, a plan should not be the Utopia, so much as the means of bringing Utopia into effect.

MENTAL RESOURCES

As a present plan it was suggested that the State pay due attention to the mental as well as the physical resources of the country, Dr. Crumb in this connection specially indicating the desirability of showing more interest in the equipping of research laboratories and the extension of educational facilities. It was all to the good for people to have their religions, their credos, their preconceived ideas of justice in the social state. But, over and above this, there should always be that greater idea of training men to have the ability to put the system into effect. A "planner" should be an open-minded person, one without any preconceived ideas of the future of the race.

Dictatorships were mentioned as examples of preconceived ideas in state planning, and among the several plans characterized by the speaker as "crackpot" were those of Premier Aberhart of Alberta, and the "$30 every Thursday" of California.

H. L. Smith, the president, was in the chair.

TO FORM ASSOCIATION

A meeting will be held at the Y.M.C.A. rooms at 8 o'clock this evening for the purpose of forming a fanciers' association in the interests of poultry, bantams and cage birds. The public is invited to attend.

FUNERAL NOTICE

Members of Henderson Lodge, A.F. & A.M., No. 84, G.R.B.C., are requested to assemble at the Freemasons' Hall, Shrine Auditorium, View Street, Victoria, on Friday, December 2, 1938, at 1 o'clock P.M., for the purpose of attending the funeral of their late brother, Thomas G. Bell.

Members of local lodges and visiting brethren in good standing are invited to attend.

By order of the Worshipful Master
ROBERT SMITH, P.D.D.G.M.,
Secretary.

PRO PATRIA BRANCH CANADIAN LEGION B.E.S.L.

FUNERAL NOTICE

The members of Pro Patria Branch, Canadian Legion, and the Women's Auxiliary are requested to attend the funeral of our late Comrade James Wilson, at Curry's Funeral Home on Thursday, December 1st, at 3:30 P.M.

O. A. GILL,
Secretary.

Evening Clothes
and all Accessories

Immaculately Cleaned
PHONE G 8166
NEW METHOD
DRY CLEANERS • DYERS • LAUNDERS

CHOOSE YOUR MEATS
From a Store Known for Quality—We Specialize in Red or Blue Brands and "Grade A" Meats and Poultry Exclusively
STUART'S MEAT MARKET
1402 Douglas G 7138

For 24 Years Vicks Advertising has been passed upon by a Board of Physicians.

ESCAPE much of the MISERY OF COLDS

Use specialized medication for nose and upper throat where most colds start

Helps Prevent Colds Developing Don't wait until a miserable cold develops. At the very first warning sneeze, sniffle, or nasal irritation—put a few drops of Vicks Va-tro-nol up each nostril immediately. Used in time, Va-tro-nol helps to prevent the development of many colds.

Clears Stuffy Head, Too – Even when your head is all clogged up from a neglected cold, Va-tro-nol brings comforting relief. It quickly clears away the clogging mucus, reduces swollen membranes, helps to keep the sinuses from being blocked by the cold—lets you *breathe* again.

FEEL its tingling medication go to work

VICKS VA-TRO-NOL

Used in more homes than any other medication of its kind

OVER HUNDRED DEAD

AMSTERDAM, The Netherlands, Nov. 30 (AP).—Dispatches from The Netherlands East Indies today said the [illegible] Island floods had reached 113.

UNLESS YOU WISH TO SEE
The Capital City of B.C. Go Backward for the Next Five Years
VOTE "NO"
On the Transportation Referendum

BALLOT
Are you in favor of the Street Railway System being continued for a term not exceeding five years, provided the present fares are continued, and the rights of the city preserved?

	YES
X	NO

This space paid for by the Blue Line Transit, in the interests of Bus Transportation, irrespective of which Company is enfranchised

612-16 Fort St. KIRKHAM'S

PHONES Groceries - G 8131 Meats - - G 8130 Fruit - - E 8051

Daily Delivery Reliable Foods

Esquimalt, View Royal, Colquitz, Royal Oak, Cedar Hill and Inside Points.

Fair Prices—Honest Weights and Descriptions.

CHRISTMAS SUGGESTIONS

SLEEPING BAG, HUNTING COAT, GARDEN UMBRELLA, TENT SCHOOL BAGS, RUBBER BOOTS

F. JEUNE & BRO., LTD.

570 JOHNSON STREET G 1632

Let Us Help Santa Claus Put a Bicycle Under Every Christmas Tree

ROBINSON'S

1220 BROAD STREET — OPP. COLONIST

LATE VACATIONISTS

GO BY STREAMLINED CRUISER COACHES

San Francisco ..... $26.50 Return
Los Angeles ..... $35.20 "
San Diego ..... $38.85 "

50¢ EXTRA VIA REDWOOD HIGHWAY ONE WAY

New York - $79.85 Return Chicago - $60.60 Return

FARES FROM VICTORIA

Gray Line Travel Bureau

TICKETS DELIVERED FREE OF CHARGE

756 Yates Street Phone E 3833

For Fire and Automobile Insurance, Rentals and Real Estate Consult

ELSIE B. RICHARDS

Suite 7, Metropolitan Building, Opposite Postoffice

PHONE EMPIRE 7722

NEW BUS FREE RIDES

FROM YATES AND DOUGLAS, 12 NOON TO 5 P.M.

OUTSIDE DOMINION THEATRE, 7:30 P.M. TO 8 P.M., 10 P.M.-11 P.M.

Any lodge or society wishing a demonstration of this bus, telephone G 1155 for particulars.

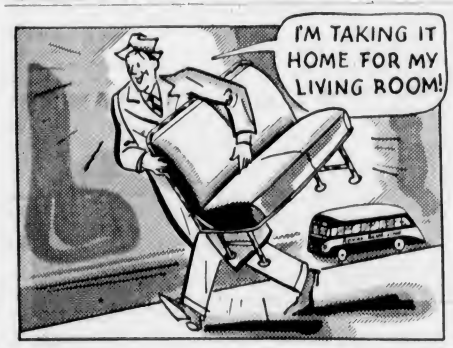

This cartoon is slightly far-fetched, but if Victoria demands bus service those who travel on public conveyances will ride about town on the most comfortably upholstered seats obtainable. The air-cushioned seats, combined with big balloon tires and load-adjusted springs will mean a great deal to those returning home from a hard day's work or a strenuous shopping expedition.

SAWDUST We have contracted with a new source of supply for enough Sawdust for every burner in Victoria and can guarantee Sawdust for another 200 installations.

Phone E 4101 ALERT SERVICE CO. 749 Broughton St.

Return **MAYOR Andrew McGavin**

Mark Your Ballot

X | McGavin, Andrew

North Shore Wins

VANCOUVER, Nov. 30 (C.P.).—North Shore Lions swamped Meralomas, 34-0, in a Canadian Rugby Big Four League fixture at Athletic Park tonight.

It was the Lions' sixth win in seven starts. They must defeat Knights of Columbus this Saturday to retain the league championship.

Reserve Now

FOR CHRISTMAS

TRILITE LAMPS

Complete from $8.95

BRIDGE LAMPS

Complete from $3.95

$1.00 Down, $1.00 Weekly

Free Storage Till Christmas

CHAMPION'S, LTD.

717 FORT STREET

Mayor McGavin

Will speak over Radio Station

CFCT Tonight, 6:30

WOOD and COAL

SAWDUST, 60 Sacks $4.75

J. E. PAINTER & SONS

617 CORMORANT ST. PHONE G 3544

University of British Columbia has finished its schedule with a percentage of .833, while North Shore can finish with a percentage of .875 by winning on Saturday.

TECHNOCRACY, INC.

O. Corbett will give the second part of his talk on "Your Place in Technocracy," in the board room, 214 Pemberton Building, this evening, at 8 o'clock.

NOMINATIONS CLOSE TODAY

Mayor, Five Aldermen, Four Trustees to Be Elected On December 8

Nominations to fill the position of mayor, five two-year terms on the City Council, and three two-year seats on the School Board, must be in the hands of M. Frank Hunter, returning officer, at the City Hall between noon and 2 o'clock this afternoon.

Nomination day for the by-election one-year term on the School Board will be Monday, December 5, between noon and 2 o'clock.

In the Public Market building on Thursday, December 8, the elections will be held from 9 o'clock in the morning until 7 o'clock in the evening. The voters' list shows 12,130 taxpayers, householders and licencees entitled to vote.

Candidates for the mayoralty are Mayor Andrew McGavin, seeking re-election for a third term; Alderman James Adam and John Dean, Herbert Anscomb, M.P.P., whose name had been mentioned, stated last night he had no intention of seeking office.

Council contestants are Aldermen W. Lloyd Morgan, Alex Peden, Archie Wills and John A. Worthington, Mrs. Alice McGregor, Charles C. Chivers, John Day, T. W. Hawkins, Walter Luney and Duncan D. McTavish.

FOR SCHOOL BOARD

School Board candidates are Trustees Percy E. George, Mrs. A. S. Christie and Robert H. Green, for two-year terms, and J. S. McMillan for a one-year term.

Electors will be asked: "Are you in favor of the present street car system being continued for a term not exceeding five years, provided the present fares are continued and all rights of the city preserved?"

They will also be asked to vote upon: "Are you in favor of the city of Victoria borrowing from the Dominion Government, under the Municipal Improvements Assistance Act (1938), the sum of $150,000 with interest at 2 per cent per annum, repayable over a period of twenty years, and to be repaid in semi-annual payments of principal and interest combined, proceeds of the loan to be used for the construction and equipment of a civic auditorium and sports arena?"

SPECIAL BALLOTS

Copyright colored sectional ballots, designed by Mr. Hunter, will again be used at the election. Every person with a vote will be entitled to vote upon the street car extension and arena questions. Votes will be recorded by Mr. Hunter's progressive count system.

The returning officer points out no person will be allowed to distribute literature in or near the polling station. The rule will be rigidly enforced by police. Automobiles bearing advertising placards or posters of any kind or size will not be allowed in the vicinity, Mr. Hunter states.

ACCUSED USES MANY ALIASES

John Hughes Found Guilty By Magistrate of Attempt To Enter Office

John Hughes, alias John McLean, Wilson, Aitken, Clarkin, Brown and McLeod, was found guilty in the city police court yesterday of a charge of attempting to break, enter and commit an indictable offence in the Sidney Roofing & Paper Co., Ltd., office on Sunday morning. He was remanded until this morning for sentence by Magistrate Henry C. Hall.

Sergeant James H. Petterson told the court he saw the accused at the rear of the roofing company's office early on the morning of November 27. He caught him after a chase. He found the office window half open, marks on the stucco walls, white marks on Hughes' clothes, and scratches on the soles of his shoes. Witness said the accused was not drunk.

Constable John Blackstock corroborated the sergeant's testimony in regard to the office window and marks.

LEFT OFFICE LOCKED

Robert L. Mayhew, 2551 Beach Drive, stated he left the office locked on the afternoon of November 26.

Taking the stand in his own defence, Hughes swore he left his shack on Mud Bay about 1 o'clock on the morning of his arrest. He drank heavily with two friends in an alley off Johnson Street, and remembered nothing more until arrested by police. He thought he must have lost his way home when he wandered across the roofing company's property.

He admitted a number of previous convictions for vagrancy, supplying liquor to Indians, theft, intoxication, possessing stolen property, receiving stolen property and breaking and entering premises.

CONCERT TOMORROW

An attractive programme has been arranged for a concert to be given in the Chamber of Commerce Auditorium tomorrow night, at 8 o'clock, in aid of Rowles' Boys' Band. Six local artists will contribute to the programme and the band will be heard in several selections. Trustee P. E. George, chairman of the city school board, will act as chairman of the concert.

City & District

Endorses Arena—The proposal to build a civic auditorium and sports arena was endorsed at a recent meeting of the Victoria Youth Council, attended by representatives of twenty-seven youth organizations.

Water Agreement—Extension of the Goldstream sub-station water agreement for a month from December 1 was acknowledged by the B.C. Electric Railway Co., Ltd., in a letter to the City Council.

Unlicenced Firearms—Two men charged with unlawfully carrying firearms without licences were each fined $10 and $2.50 costs, or in default three days in jail, by Magistrate Henry C. Hall, K.C., in the Provincial Police Court yesterday.

Receives Letter—Loyal greetings and an invitation to Their Majesties to visit the city during the course of their Canadian tour have been forwarded to Buckingham Palace, according to a letter to the City Council from the Under-Secretary of State, Ottawa.

Man Injured — Jack Cowan, 650 Bay Street, cut his head at 3 o'clock yesterday afternoon when he slipped on the sidewalk and broke a window in the Metropolitan Stores, Ltd., 1222 Douglas Street. Constables Stephen Dunnell and James Strong conveyed the injured man to St. Joseph's Hospital for attention by Dr. Walter Bapty.

"Quiz" Contest — An inter-house "quiz" contest will be held during the club period at the Victoria High School today. Ray Whitehouse will be "Professor Quiz," one of the teachers will act as judge, and each of the four houses will have two representatives in the contest. Questions have been prepared by the teachers.

Concert Enjoyed — St. Alban's Sunday School recently held a successful concert and programme under the direction of Mrs. F. Chappell. Members and teachers of the Sunday school took part and the programme consisted of solos, recitations, sketches, a tableau, and a Christmas carol from Charles Dickens. Rev. F. Comley was chairman. Solos by pupils of Rev. Clarence Lee, and instrumental numbers by pupils of Miss M. Morris were enjoyed.

Vancouver Bandit Robs Pensioner

VANCOUVER, Nov. 30 (C.P.).—An armed bandit bound a nearly-blind pensioner and his companion today, escaping with $116, part of which was proceeds from a monthly pension cheque.

Edward Jarvis, fifty-one, the pensioner, returned from his bank with the money to find his friend, Wilfred Duplin, sixty-four, trussed up under guard of the thug.

The gunman tied up Jarvis, too, and fled with the $116.

SAINT JOHN, N.B., Nov. 30 (C.P.).—Dr. H. A. Farris, Saint-John, brother of Senator J. W. Farris, of Vancouver, is expected to return to Saint John tonight after being stormbound for a week with two hunting trip companions. They were caught by a blizzard above Chipman, in Queens County.

Announcements

Take Your Mirror to the window—look well at your face—others do! How does it pass the test? Is it all clear and smooth—"a skin you love to touch," or is it all disfigured with unsightly superfluous hair and moles? Never mind! Do not be down-hearted; all these blemishes may be removed safely, positively and absolutely—and the cost will be within your means, so do not suffer the torture of miserable self-consciousness one moment longer—it is such a drawback, such a handicap, and truly needless. Miss Hanman, 503 Sayward Building. Phone G 7642.

Swedenborg's Writings, besides revealing the spiritual meaning of the word according to new doctrine taught by the Lord, also describe from personal experience very many details of human life in the Heavens, the Hells, and the region between called the World of Spirits. Any one with no confirmed preconceptions is cordially invited to assist in forming a circle for reading these eminently Christian writings. Drop a note if interested, to Mr. and Mrs. F. C. Frazee, Brentwood Bay, V.I.

Christmas Cards—Private Greet-Cards, personal and distinctive. Complete selections to choose from our sample books at The Colonist Printing Department.

St. Mary's Ladies' Guild—Christmas Bazaar, Thursday, December 1, 2:30 to 6, St. Mary's Hall, Oak Bay. Gifts, Novelties, Children's Wear, Afternoon Tea, etc.

Mae Meighen, now at Lyle's Ladies' Wear Shop, 1441 Douglas, offers a complete line of lingerie, blouses, hosiery and scarfs.

St. John's Ladies' Guild will hold it's annual sale of work and home cooking in the Y.W.C.A. on Saturday, 2:30.

Community Concert Association opening concert, Dorothy Crawford, Empress Hotel, December 2, 8:30 p.m.

Florence Nightingale, I.O.D.E. Bazaar, Saturday, December 3, upstairs, 720 Fort. New Thought Hall.

Paisley Cleaners and Dyers. We call and deliver. G 3724.

An Instrument of MUSIC

Whether you plan to give one big gift for all the family . . . such as a Radio, Piano or a Refrigerator . . . or if you want to start your boy or girl in the mastery of a Musical Instrument, this great Christmas Sale offers utmost selection and unparalleled values. Shop now . . . secure your gift with a small deposit and arrange the balance at your convenience.

New 1938 Radios . . . Big Savings

	Regular Price	Sale Price
VICTOR, 4-tube, mantel model	$ 36.75	$ 24.50
VICTOR, 5-tube, mantel model	49.75	29.50
VICTOR, 5-tube, all-wave mantel	62.50	45.00
PHILCO, armchair model	159.95	99.50
STROMBERG-CARLSON, 6-tube, all-wave console	136.00	69.50
VICTOR, 6-tube, console	109.50	89.50
ROGERS, 7-tube, console	149.50	99.50
VICTOR, 15-tube, console	260.00	125.00

Musical Instruments . . . Famous Makes

	Regular Price	Sale Price
HOHNER PIANO ACCORDIONS, 24-bass	$ 75.00	$49.50
SAXOPHONES, Conn, C Melody	200.00	79.50
TROMBONES, new Pan-American model; silver-plated; with case	110.00	79.50
TRUMPETS, latest Empire model; with case	75.00	35.00
MANDOLINS	40.00	14.75
GIBSON BANJOS, Plectrun model; with case	105.00	69.50
ZITHER BANJOS, Windsor model	50.00	19.50
FRANCOIS BARZONI 'CELLO, with bag and bow	150.00	60.00
ROTH VIOLIN, a lovely solo instrument	165.00	99.50
BEGINNERS' VIOLINS	25.00	10.00

Pianos . . . Lowest Prices in Years

Pianos of the finest makes . . . all reconditioned in Fletcher Bros.' own workshops and sold with Fletcher Bros.' guarantee of musical satisfaction.

HEINTZMAN & CO. A superb instrument by Canada's foremost maker. Practically new. Cost $650. Sale price $149.50

RECONDITIONED PIANOS Such makes as Gerhard Heinzman, Chickering, Willis, Mason & Risch, etc. Sale prices from $125.00 Terms as low as $10.00 down.

Refrigerators . . . Half Price

Such makes as General Electric, Northern Electric and Mayflower are included in this sale of Reconditioned Electric Refrigerators. Sale prices are about one-half the original price.

GENERAL ELECTRIC REFRIGERATOR. Cost $395.00 new. Sale price $117.50

KELVINATOR. Cost $270.00 new $99.50

Today We Begin a Huge Store-Wide Sale of "Everything in Music"

●

Values . . . the Greatest in Years!

●

Terms . . . to Suit Every Purse!

●

FLETCHER BROS.

1130 DOUGLAS STREET (VICTORIA) LTD. Phone G 7148

Young Liberals Annual Meeting Set for Tuesday

At a recent meeting of the Twentieth Central Young Liberal Association, nominations were received for the election of officers at the annual meeting to be held next Tuesday at 8 p.m.

The following names were nominated for office: President, E. W. Bourque, A. H. Corby; vice-president, R. Flanagan, G. H. Bullock; secretary, R. W. Fairclough, Peter G. Hartnell; treasurer, C. Moore; executive committee, J. Bawden, G. Bullock, A. Coates, H. Coates, A. Corby, Peter G. Hartnell, H. Casilio, D. Fairclough, Ronald W. Fairclough, R. Flanagan, Miss Edna Foulds, Robert Lindsay, Donald Nelson, Robert Osselton and R. Webb. Delegates to the central executive, J. Bawden, Nell B. Butler, A. Corby, R. W. Fairclough and R. Lindsay.

It was announced a delegation of members of Victoria and other Island points would pay a visit to the Legislature on Monday to the evening sitting. All members and friends wishing to attend are asked to be at Liberal headquarters at 7:45 p.m.

ROYAL MARINES BAND WILL COME TO CANADA

PORTSMOUTH, England, Nov. 30 (CP-Havas).—The band of the Royal Marines, Portsmouth Division, will accompany the King and Queen to Canada next year, it was announced tonight.

JEWS TURNED BACK

VERA CRUZ, Mexico, Nov. 30 (A.P.).—Twelve German Jews, denied entry to Mexico because customs officials held their passports not in order, started back to Europe today, aboard the German ship Iberia, which brought them here twenty days ago.

Say Corby's!

CORBY'S OLD RYE

Bottled in Bond in Canada—10 Years Old

16 oz. $1.40 · 25 oz. $2.15 · 40 oz. $3.30

This advertisement is not published or displayed by the Liquor Control Board or by the Government of British Columbia.

Dominoes Club to Entertain Teams

Next Monday evening in Spencers dining-room the executive of the Dominoes' Basketball Club will entertain members of the various winning teams in the Victoria and District League of last season. The function will commence at 7:30, and a big turn-out is expected. Alderman Stan Okell will be invited to act as chairman during the evening.

SOUTHPORT WINS

SOUTHPORT, England, Nov. 30 (C.P.).—Southport defeated Scarborough, 5-3, today in a replayed, first round English Football Cup match. The victor is drawn to oppose Swindon Town in the second round of the tournament to be played December 10.

Last week-end Southport and Scarborough played a scoreless draw.

TRANSFER IS DEFERRED

LONDON, Nov. 30 (C.P.).—The Colonial Office announced tonight it proposed to defer transfer of Dominica from the Leeward Islands Federation of the British West Indies to the Windward Islands until January 1, 1940. It was explained that owing to unavoidable delay in preparing the necessary local legislation the transfer could not be effected as scheduled at the beginning of 1939. It is being transferred for administrative reasons.

AUTOMATIC COAL STOKERS

REDUCE FUEL COST

PACIFIC SHEET METAL WORKS LTD.

Quotations Gladly Furnished Without Charge on Furnaces and Furnace Repairs

1009 YATES STREET PHONE E 1014

CHRISTMAS FRUITS

Our Stocks of Fruits and Nuts for Christmas Cooking Are of the Best Quality and Absolutely Fresh

We Have Full Lines of Sultanas, Currants, Candied Peels, Glace Fruits, Jordan-Valencia and Ground Almonds, Almond Paste, Fancy Dates, and Raisins and Shelled Walnuts

Delivery Is FREE to All Parts of the City and Surrounding Districts Give Us an Order and Be Convinced

SCOTT & PEDEN LTD.

Phone G 7181 STORE AND CORMORANT STREETS

LONDON, Ont., Nov. 30 (C.P.).—"Sadie Hawkins Week" henceforth will be an annual custom at the University of Western Ontario. After this year's experiment, co-eds have decided they liked the idea of arranging and paying for their own "dates." Men students voted unanimously in favor of it.

PERSONAL ITEMS and SOCIAL HAPPENINGS

Dolls' Bazaar Nets Large Sum for Hospital W.A.

Jubilee Junior Group Organizes Well-Attended Annual Affair at Nurses' Home—Old Dolls Are Displayed and Tea Is Served

Hundreds of visitors attended the annual dolls' bazaar held yesterday by the Junior W.A. of the Royal Jubilee Hospital in the Nurses' Home. Mrs. R. W. Mayhew opened the bazaar with a gracious little speech after being welcomed by the president, Miss Vida Shandley.

Mrs. Mayhew referred to the splendid work being done by the auxiliary and wished the members every success. She was presented with a corsage bouquet of Talisman roses and forget-me-nots by Mrs. E. V. Finland, general convener of the bazaar, who was assisted by Mrs. Carl Pfender and Mrs. A. J. Gray.

The large recreation room in the Nurses' Home was thronged with visitors throughout the whole afternoon, and the gratifying sum of approximately $450 was realized.

LOVELY DOLLS

Scores of dolls of every size and description, together with special wardrobes, extra clothes, dolls' beds and perambulators . . . Shirley Temple dolls, nigger babies, dolls dressed in costume, baby dolls with complete layettes . . . these and many more were included in the beautifully-arranged display. A table of hand-made woollies and children's smocks was in charge of Mrs. K. R. P. Denniston; the candy stall, with a great assortment of tempting wares, was in charge of Mrs. Conway Parrott; Mrs. George Tyson and Miss Mary Campbell were in charge of the fish pond, which delighted the younger visitors, and a stall of useful and fancy articles made by the vocational committee of the auxiliary, was supervised by Mrs. C. L. Aylard.

Mrs. R. B. Horton sold tickets for the doll's carriage, which was won by Miss Amy Turner, Port Alberni; Miss Kathleen Sheret, the doll's bed, won by Jerry Patrick; Mrs. George Hall, the beautiful doll which had been on display at the Provincial Exhibition, was won by Mrs. C. T. Beard; the box of chocolates was won by Mrs. W. W. Wilson, and the bed jacket, Mrs. Alex Moore. Mrs. Hermann Robertson announced the winners.

Tea was served at one end of the room, Mrs. A. J. Gray, as general convener of the arrangements for tea, being assisted by many of the auxiliary members. The table was covered with a handsome ecru filet lace cloth, centred by a large bowl of holly, and silver candelabra held red-lighted tapers.

DISPLAY OF OLD DOLLS

In the smaller reception hall of the building, the display of old dolls in charge of Miss Marcia Prior attracted a great deal of attention. There were fascinating old wax dolls dating back over 150 years, china headed dolls with exquisite hand-made clothes, dolls of other nations in their native costumes, and other interesting exhibits. Among those who very kindly loaned dolls, etc., for the display were Mrs. A. T. Stewart, Mrs. A. Layborn, Mrs. J. C. Waugh, Mrs. Hogarth, Mrs. C. T. Beard, Miss N. Smyly, Mrs. R. F. Green, Mrs. A. N. Mouat, Mrs. Fred Buchanan, Mrs. Dorothy Wilson, Mrs. R. Jones, Miss Cross, Mrs. Pfender, Mrs. J. B. Clearihue, Sister Mary Theodore, Mrs. Andrew Gray, Mrs. Carl Eckman (Bold Point, B.C.), Miss Kathleen Agnew, Mrs. G. W. Branston, Mrs. Peter Bell, Mrs. C. H. O'Halloran, Mrs. Cree (a doll from the Archives), Mrs. H. P. Hope and Mrs. C. E. Wilson.

Fortune-telling proved a great attraction for the tea guests.

The general convener, Mrs. Finland, announced that a few dolls are still available and may be purchased from her.

Clubs-Societies

Women of the Moose

A school of instruction in exemplifying the new ritual was carried out under the instruction of Deputy Grand Regent Mrs. E. Deane, Vancouver, who was guest at the social meeting of Victoria Chapter, No. 25, Women of the Moose, held in the K. of P. Hall, on Monday evening, with Senior Regent Mrs. M. Carter presiding. The membership report given by Mrs. H. Parker showed an increase in membership for the past few months. The social convener, Miss D. Guelpa, reported on the recent card party held at her home. The Maple Leaf Legion, No. 53, will hold a banquet on Monday evening, December 12. The chapter will hold a Christmas tree for its members at the business meeting on December 12, everyone to bring a small gift to place on the tree. The joint Christmas tree with Lodge 1390 for the Moose children will be held on Friday, December 16. Members with children twelve years of age or under were requested to hand their names to the recorder, Mrs. H. Parker, before December 12. The deputy grand regent, Mrs. E. Deane, gave an inspiring address on the duties of committees. Chairmen were appointed as follows: Child care and training, Mrs. I. Bohannon; social service, Mrs. E. Murcheson; Mooseheart, Mrs. J. Beadle; Moosehaven, Mrs. E. Parker; library, Mrs. E. Burke; alumni, Junior Regent Mrs. E. Jane. The senior regent, Mrs. M. Carter, thanked Mrs. Deane and presented her with a corsage bouquet of carnations. The meeting adjourned to Monday, December 12, at 7:30 p.m. Supper was served by the kitchen committee. A tea cloth donated by Mrs. E. Murcheson was won by Mrs. Carter.

• • •

Spiritualist Bazaar

Mrs. E. Blackmore, 616 Catherine Street, will entertain at her home Saturday evening in aid of the First Spiritualist Church Christmas bazaar, which will be held in the Sons of England Hall on Tuesday, December 6, when Mrs. Andrew McGavin will open the affair at 2:30 o'clock. Saturday night's social will take the form of a gift shower, cards, games and community singing. An invitation is extended to all friends who are interested.

• • •

St. John's Guild

St. John's Ladies' Guild will hold its annual sale in the Y.W.C.A. on Saturday with the following conveners in charge: Mrs. Fulton, fancywork; Mrs. Hurst, home cooking; Mrs. Melville, candy; Miss Dukes, knitting; Mrs. Swannell, aprons; Mrs. A. M. Kirk, handkerchiefs; Mrs. Williams, doll competition; Mrs. Batchelor, cake competition; Mrs. Richards, parcel post. Tea will be served by the W.A. members.

• • •

Britannia W.A.

The W.A. to Britannia Branch, No. 7, Canadian Legion, held a successful card party on Tuesday evening. Progressive five hundred was played, and the prize winners were: Mrs. A. E. Sweeney, Mrs. A. J. Reed, Mrs. G. Aldridge and Mrs. Y. Aldridge. The bazaar cake was awarded to Mrs. J. M. Sharman. Refreshments were served by Mrs. L. Quaintance and her committee.

• • •

Salvation Army

Rev. Dr. Andrew D. Reid will address the public meeting for women at 2:30 o'clock this afternoon in the Salvation Army Citadel, Broad Street. Mrs. M. Wilkinson, secretary of the Home League, will preside.

• • •

Rebekah Lodge

The regular meeting of Carne Rebekah Lodge, No. 45, will be held this evening at 8 o'clock in the I.O.O.F. Hall. A social will be held after the meeting. An invitation is extended to visiting Rebekahs.

• • •

Ministering Circle

The Ministering Circle of the King's Daughters will meet tomorrow at 3 p.m. at the rest rooms.

Win Dance Championship

The Succesaful English Couple, Wells-Sissons, World Championship Holders, Photographed During Their Exhibition at the Zoo Dance Hall, Berlin, When They Won the European Dance Championship Recently.

Weddings

BAILEY—BOTTING

A pretty wedding was solemnized on Monday evening at St. Michael's Church, Royal Oak, Rev. S. J. Wickens officiating, when Rosemary Dorothy, younger daughter of Mr. and Mrs. G. E. Botting, Garden City, became the bride of Mr. Anthony John Beswick Bailey, son of Major and Mrs. J. B. Bailey, Crofton, V.I.

Given in marriage by her father, the bride looked beautiful in a gown of white satin-trimmed net over satin, made with a long full skirt and sleeves of Limerick lace, which, together with the long Limerick lace veil, had been worn by her mother on her wedding day. A wreath of orange blossoms held the veil in place. The bridal bouquet was of pink roses and pink and white carnations. The attractive bridesmaids were Miss Beatrice Botting, sister of the bride, as maid of honor, in a frock of gold taffeta made with a short bolero. She wore a Juliet cap of gold sequins and carried bronze chrysanthemums.

Miss Penelope Bailey, sister of the groom; Miss Joy Ethne Savage, and Miss Mary Bridges, cousin of the bride, were the other attendants in frocks of blue taffeta, green net and white taffeta respectively. They wore silver sequin Juliet caps and carried sheaves of chrysanthemums to tone with their frocks. Mr. Alastair Hassell was best man and the ushers were Mr. E. Boydell, Mr. R. Ferguson and Mr. David Botting, brother of the bride.

The choir was in attendance, and during the service the hymn, "O Perfect Love," was sung, and the wedding marches were played as the bridal party entered and left the church.

A reception was held at the home of the bride's aunt, Mrs. H. White, Belmont Avenue, where the guests were welcomed by Mrs. Botting in a black net gown and corsage bouquet of gardenias, and Mrs. Bailey in pansy velvet with a bouquet of pink carnations. A three-tier cake held the place of honor on the refreshment table, which was decorated with pink and white chrysanthemums. The toast to the bride was proposed by Major A. B. Slee, commanding officer of the 62nd Battery, Royal Canadian Field Artillery, Duncan, in which the groom holds a commission.

During the reception Mr. A. D. Ford sang "Because" (d'Hardelot), and as encores, "My Dreams" (Tosti), and "The Sunshine of Your Smile," the groom's favorite song.

Mr. and Mrs. Bailey left for Vancouver and Seattle to spend their honeymoon, the bride traveling in a sapphire blue velvet gown and small hat to match. Her coat was of natural camel hair.

On their return to Vancouver Island, the bride and groom will live at Cowichan Bay. Among the many beautiful gifts was one from the groom's fellow officers of the 62nd Battery.

PISTELL—STUART

The marriage took place last evening at 8 o'clock in the vestry of First United Church, Rev. Hugh A. McLeod officiating, when Eleanor, youngest daughter of Mr. G. A. Stuart, 2615 Wark Street, and the late Mrs. Stuart, became the bride of Mr. Edward William Pistell, eldest son of Mr. E. J. Pistell, 3383 Glasgow Avenue, Saanich, and the late Mrs. Pistell.

The bride, who was given away by her father, wore a frock of dark green silk crepe, and a matching doll hat, and was attended by her sister, Miss Isabel Stuart, in a frock of rust crepe trimmed with gold, who wore a gold metallic rose in her hair. They both wore corsage bouquets of Talisman roses. Mr. Martin Boas was best man.

A small reception was held after the service at the family home, where masses of bronze chrysanthemums were arranged in the living-room. The bride's father and sister, Mrs. A. L. Grover, welcomed the guests, assisted by Mrs. A. Lipp, Vancouver, a very old family friend. A buffet supper was served in the dining-room at a table arranged with white chrysanthemums in silver baskets and centred with the bride's cake.

After a honeymoon spent in Vancouver and Seattle, for which the bride left in a rust overcoat over her wedding attire, Mr. and Mrs. Pistell will return to Victoria to live.

COMEDIAN MARRIED

LONDON, Nov. 30 (AP) — George Robey, comedian, and Miss Blanche Littler, theatrical manager, were married today in Marylebone Town Hall.

The comedian is sixty-nine and his bride thirty-seven. They announced their wedding plans Monday when a decree nisi granted Mr. Robey's first wife became absolute. The divorce ended a union of forty years.

A Frock to Wear All Day Long

By MARIAN MARTIN

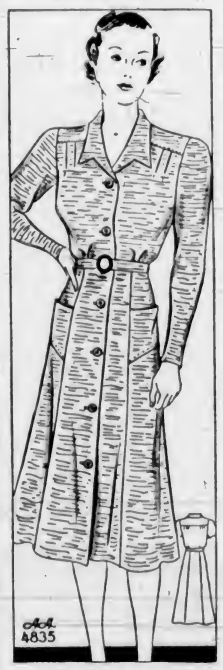

PATTERN 4835

WHAT to wear everywhere from the time the alarm clock rings until the sun goes down? This is the ideal answer—Anne Adams' newest contribution both to the business woman's and the home-makers' wardrobe. Attractive and practical—our easy-to-make shirt-waister Pattern 4835 offers choice of two very becoming collars (one shown)—and two sleeve lengths. There's welcome fulness below these trim yokes. And you can be sure that the skirt panels and the button-front closing are as quick an aid to slenderizing as a diet! Moreover, this closing simplifies ironing—a fact that every woman will appreciate. Use synthetics or cottons.

Pattern 4835 is available in misses' and women's sizes 16, 18, 20, 34, 36, 38, 40, 42, 44, 46 and 48. Size 36 takes 3¼ yards 54-inch fabric.

Send twenty cents (20c) in coin for this Anne Adams pattern. Write plainly size, name, address and style number.

Send your order to The Daily Colonist, Pattern Department, Victoria, B.C.

Specials

SWEATERS $2.98
Novelty All-Wool Sweaters in pullover or coat styles. Attractive colors.

NEW TAILORED SKIRTS $2.98 and $3.50
Smart Tailored Skirts in popular styles. Neat checks or plain cloths. Splendid selection to choose from in all sizes.

DRESSING GOWNS $5.95 to $8.95
Fine All-Wool Flannel Gowns in plain or plaid designs. Well tailored and smart colors.

SMART NEW HANDBAGS $2.98
A large selection of smart Handbags. All new styles, in fine quality calf, suede or Morocco leathers. Black and all the new colors.

KID GLOVES $1.98
Imported Kid Gloves of fine quality. Novelty or plain styles in black or colors.

PANTIE SETS $1.49
Brassiere and Pantie Sets of lovely satin. Dainty styles in white or tea rose.

SATIN SLIPS $1.95
Rich Quality Satin Slips, smartly trimmed and individually boxed for Christmas gifts.

GOWNS $1.95
A big selection in rayon or crepe. Lovely styles in popular pastel colors. All in gift boxes.

Kayserettes 50c
These warm, cosy garments in vests or knickers; 15% wool, and in white or rose.

Flannelette Pyjamas $1.95
Splendid quality Pyjamas in attractive styles and colors. Specially featured at this price.

NOVELTY WOOL SCARVES. Very smart designs 75c

A. K. LOVE Ltd.
LADIES' WEAR
708 VIEW STREET — UP FROM DOUGLAS
PHONE GARDEN 5913

Welsh Bazaar Will Be Held

David Evans, president of the Victoria Welsh Society, is asking for generous support for the society's annual bazaar, in the Russian Ballet Hall, 724 Fort Street, at 2:30 today.

The committee in charge of the bazaar is as follows: General convener, Mrs. R. T. Williams; contests, Mrs. W. A. Gurney fancywork, Mrs. W. Jones and Mrs. E. M. Jones; home-cooking, Mrs. W. C. William and Mrs. B. Rock; housie-housie, Mrs. J. C. Williams and Mrs. M. Lewis; candy, Mrs. M. Langford and Miss Iris Evans; afternoon teas, Mrs. R. Evans and Mrs. J. Veness; teacup reading, Mrs. J. Johnson; cards, Mrs. T. D. Bailey; welcome hostess, Mrs. Rhonwen Mason.

Y.P.S. NEWS

SALVATION ARMY

The young people of the Salvation Army Citadel, Broad Street, will hold a sale of Christmas novelties, home cooking and candy this evening, commencing at 7 o'clock. During the evening the "torch bearers" will give a short programme. No admission charge will be made. Donations for the stalls will be gratefully accepted at the citadel before the sale.

FELLOWSHIP GROUP

The regular meeting of the Fellowship Group of First United Church was held Sunday after the evening service. The guest speaker was Miss Helen Kirkwood, secretary of the Y.W.C.A., who was introduced by the chairman, Mr. Ray Ferry. Miss Kirkwood gave a delightfully informal talk about her visit to Japan. Appreciation was expressed by Mr. Ferry, on behalf of all present. Refreshments were served and a social half-hour was enjoyed.

OBYPA

The Oak Bay Society held its weekly meeting on Tuesday evening, the programme being in charge of Jim Robson, which was opened with a short worship period. It being "Scotch night" there followed a sing-song of Scotch tunes, after which Douglas Stewart gave a medley of songs on his bagpipes. Steve Bailey then told of the life and works of seven Scotch poets, after which Mr. Gibbard gave a talk on the origin, history and characteristics of the Scotch race. The evening was brought to a close with the playing of a game and the singing of "Taps." All young people are asked to remember the Christmas concert to be held on December 6.

Witty Kitty

By NINA WILCOX PUTNAM

The feminine habit of hitching down a girdle has been superseded by that of hitching up the strapless evening gown.

Sewing Committee Works for Hospital

DUNCAN, Nov. 30. — A well-attended meeting of the W.A. to the Cowichan Hospital Association was held Monday afternoon at the Nurses' Home. Miss Lucy Kingston presiding. The committee in charge of new sewing reported that 178 articles had been made for the hospital during the past month. It was decided to write the various women's organizations in the district which each do the hospital mending for a month during the year, to carry on for next year.

An amendment to the constitution to provide for a nominating committee was carried unanimously, and a committee to obtain candidates for election in January was chosen, Mrs. O. T. Smythe, Mrs. John Gibb and Mrs. G. H. Savage.

Reports on progress with the forthcoming bazaar on December 10 were made by stallholders. Mrs. F. G. Aldersey was chosen to have charge of advertising.

The president reported that the Duncan Rotary Club had kindly undertaken to supply a Christmas tree and greenery to be used in decorating for the bazaar.

Tea was served after the meeting by Mrs. Neil McIver.

PICTURE TRAVELOGUE

A picture travelogue, "Come to England," will be shown in the Memorial Hall tonight at 8 o'clock. Douglas Flintoff's pictures are well known and those who have seen them are deeply appreciated for the many happy memories they recall. The pictures are being shown under the auspices of Christ Church Cathedral School and the proceeds are for the various school funds.

Anglican Young People

ST. JOHN'S

Rev. G. R. V. Bolster initiated thirteen new members into St. John's A.Y.P.A. on Monday evening at a special service held in St. John's Church at the conclusion of a short business session in the guild room. The newly initiated members were Misses Evelyn Coolidge, Joan Brice, Beth Walker, Marjorie Crane, Ruth and Dierdre Jardine, Eileen Griffin, Marjorie Bullock, Gwen Nicholson, Helen Foxall, Audrey Meadsmore, Olive Popey and Mr. Carl Miller. The monthly corporate Communion of the branch will be held on Sunday morning at 8 o'clock, followed by breakfast. On Sunday evening, St. John's A.Y.P.A. will have charge of the song service at the Y.M.C.A. following the evening service. Members of the Victoria Local Council welcomed to the meeting were the president, Mr. Leonard Dixon, Mr. Ray Hadfield, Miss Margaret George and Miss Peggy McDonald. A social hour followed, when members enjoyed games under the leadership of Rev. Mr. Bolster. The serving of refreshments, convened by Mrs. Margaret Flucke, brought the evening to a close. Guests of the evening were Miss Nora Garcin, Mr. and Mrs. David Greenaides (Saskatchewan) and Mr. Donald Bruce (Nelson).

ENGAGEMENTS

WHITE—SPARROW

Mr. and Mrs. J. E. Sparrow, Mount Edwards Apartments, announce the engagement of their elder daughter, Mary Kathryn, to Mr. Raymond Charles White, eldest son of Mr. and Mrs. C. E. White, 401 Henry Street. The wedding will take place quietly early in December.

ROYAL CITY PEAS
Size 3 PEAS
for the Christmas Dinner
Just the right size for garnishing

CHRISTMAS SUGGESTION FOR HIM
"BRAEMAR" PURE WOOL SCOTCH SWEATERS $5.50
GORDON ELLIS, LTD. 1107 Government Street

"Evening in Paris" Gift Sets . . .
Delightful, Fascinating Gifts That Thrill the Feminine Heart
Our new Christmas stock has just arrived, offering you a wide selection of Gift Sets at prices to suit all purses
PRICED FROM $1.00 TO $20.00
A Small Deposit Will Reserve Any Article Until Christmas
OWL DRUG CO., LTD.
W. R. Bland, Manager
Prescription Specialists for Over Fifty Years
Campbell Bldg., Cor. Douglas and Fort — Phone G 2113

ESCAPE "Old Man Winter!"
Flee to the Valencia Hotel
in Sunny LA JOLLA, CALIFORNIA
Live overlooking the sea. Enjoy outdoor recreation in this land of winter flowers.
Reserve Now
Write for Rates and Illustrated literature.
Address Box B, Valencia Hotel, La Jolla, California
EUROPEAN PLAN
HOUSEKEEPING APARTMENTS — DINING SERVICE
Everything planned for your complete comfort.

Tell us, they said, how do you get such Flavor into a plain beef stew?

Want to earn a reputation for tasty cooking? Here is the sure way to do it—add a dash of Yorkshire Relish to your dishes. It gives a flavor you cannot get with anything else—no matter how you try. Use it when making stews, cheese and fish savouries, casseroles, pies and meatloaf, for extra snappy flavor.

Yorkshire Relish is the concentrated essence of over twenty fruits, herbs, vitamin-laden vegetables and spices, carefully blended, then left to mature—like wine—for four years. That is why it gives such rare and mellow flavor.

And if you want to coax back a jaded appetite, quickly, serve Yorkshire Relish at table with meats, fish and cheese. It's a sure hit with the menfolk. Always keep a bottle in the house.

Try its taste before you cook
Try this and see how flavorful Yorkshire Relish is. Pour a few drops into a teaspoon then sip it. What flavor! Hot, yet sweet; no other sauce can impart such delicious flavor to your cooking.

YORKSHIRE RELISH BEEF STEW
1½ lbs. beef chuck.
1 thick slice salt pork.
2 cups water, 4 tablespoonfuls flour.
1 cup stock, or small can vegetable soup.
1 cup each diced carrots, potatoes, turnips.
Generous sprinkling salt and pepper.
1 chopped onion.
1 teaspoonfuls Yorkshire Relish.
Cut pork and beef into cubes. Brown pork in a frying pan, remove to baking dish. Then brown the beef and onion, and add to pork, leaving fat in pan. Add to this fat, water and stock (or soup), seasonings and Yorkshire Relish. Mix flour to smooth paste with little cold water, add to pan, stir, and pour over meats in baking dish. Add vegetables, cover the dish, and bake for 1½ hours at 350° Fahr.

The source of good taste
YORKSHIRE RELISH
Sales Agents: Messrs. Oceanic Sales Ltd., Shelly Building, Vancouver, B.C. (1)

Phone: Office, E 2513; After 6, Phone G 3079 — Appointment, 9 to 5
HAROLD S. TIMBERLAKE
OPTOMETRIST
617 YATES STREET, VICTORIA, B.C.

A Gift for Yourself
You want to look your best for Christmas, so why not come in for a new Permanent. Treat yourself . . . relax . . . and be lovely for Christmas.
Avalon Beauty Shoppe
1104 DOUGLAS ST. — PHONE E 6522

NEW SHIPMENT OF
TRILITES AND TABLE LAMPS
NOW ON DISPLAY
B.C. ELECTRIC DOUGLAS ST. STORE

?
Do You Know
That we carry Women's Stylish Shoes up to size 11, and widths from AAAA
MUNDAY'S
1203 DOUGLAS STREET

MONEY-SAVING VALUES EVERY DAY
At
SAFEWAY and PIGGLY WIGGLY
7 Stores to Serve You

FUR COATS AND SCARVES
At Real Reductions at Our PRE-CHRISTMAS FUR SALE
FOSTER'S FUR STORE
755 YATES STREET

Social Activities and Notes of Personal Interest

St. Andrew's Ball Held Last Night at Empress

Scottish Dances, Piping in the Haggis, and the Wearin' o' the Kilt Highlights of Annual Gathering—Miss Joan Forrest Makes Her Debut

The popularity of the St. Andrew's Ball has been increasing annually and last night a record crowd of nearly 500 dancers attended the ball-cabaret held in the crystal ballroom of the Empress Hotel. It was a truly gala affair and was thoroughly enjoyed. The tables were decorated with the blue Cross of St. Andrew, heather was everywhere in evidence in the decorations, kilts and bright tartans added a distinctive note of color and the skirl of the pipes stirred Scottish blood.

GRAND MARCH

Mr. and Mrs. Colin H. Rutherford gave a cocktail party in the private dining-room before the dance, and the guests, led by Pipers Colin Peter Rutherford and Donald Cameron, formed the grand march to the ballroom. All the other guests joined in, giving splendid impetus to the evening's jollity. The Scottish dances, which several groups under Mrs. Rutherford's direction, had been practising for many weeks past, were the highlight of the dance programme, and were admirably performed, the dancers who were unfamiliar with reels applauding enthusiastically as the performers took their places at the tables after the exhibition dances.

PIPING IN HAGGIS

At 11 o'clock came the special ceremonial of bringing in the haggis, the great "chieftain o' the puddin' race" being borne in on a silver tray by Mr. Colin Rutherford, who was preceded by the two pipers. Honors befitting the haggis were then accorded and the dish was placed in front of Colonel J. R. Kingham, of the Canadian Scottish Regiment, who cut it in the traditional fashion with his dirk, after repeating the "Grace to the Haggis."

In appreciation of her untiring work in organizing the ball and training the groups who performed the Scottish dances, Mrs. Colin Rutherford was presented by the management of the Empress Hotel with a magnificent basket of red and white carnations which was carried in by two page boys.

PRETTY DEBUTANTE

There was one charming debutante at the ball last night, Miss Joan Forrest, daughter of Mr. and Mrs. C. M. Forrest, Victoria, whose "coming-out" frock was of white taffeta brocaded with fine gold thread. It was made in high-waisted, Empire style with fullness at the back of the skirt. With it she wore gold sandals and a single strand of gold beads. She also wore a gardenia in her hair and carried a bouquet of carnations, roses and heather.

FASCIST LEADERS KILLED BY POLICE

Continued from Page 1

SENTENCED FOR TREASON

Codreanu was serving a sentence for treason at Rumnik-Sarat, ten miles from the capital, but had been taken with the others in open cars for a trip under guard to Bucharest for questioning concerning an attack attributed to Iron Guardists.

The case was that of Flory Goanga, director of the University of Cluj, who was shot and critically wounded today. The attack on the rector was said to be part of a large scale Iron Guard conspiracy for rebellion, which police presumed had been directed by Codreanu from his prison cell.

At least twenty-five persons were in custody in connection with the attack on Goanga.

Officials at Cluj disclosed that a girl arrested in the round-up of suspects had a pistol and inflammatory literature. The rector, meanwhile, was reported in slightly improved condition.

A Golden Wedding Couple

MR. AND MRS. ALBERT RUMSBY

331 Niagara Street, will be "at home" to their friends today from 3 to 6 o'clock. They were married in Norwich, England, on December 1, 1888. They have one daughter, Mrs. E. P. Saunders, 308 Douglas Street, and four sons, sixteen grandchildren and one great-grandchild. Mr. Rumsby came to Victoria in 1905 to act as bandmaster of the 5th Regiment Band. Mrs. Rumsby and their family followed in March, 1906.

Social and Personal

Parties for Bride-to-Be

Honoring Miss Marian Argall, whose marriage to Mr. Ernest Fullerton will take place this month, Mrs. A. F. Frewing was hostess yesterday afternoon at a delightful party given at the tea hour at her home on Cadboro Bay Road. Miss Doris Frewing assisted her mother when tea was served at a table arranged with a centrepiece of deep pink chrysanthemums in a glass bowl. Those present were Mrs. C. A. Argall, Mrs. W. A. Dempsey, Mrs. H. Bayliss, Mrs. A. E. Johnson, Mrs. John Dempsey, Mrs. Baylis, Mrs. E. Pannell, Mrs. J. P. Dempsey, Mrs. L. Nelson, Mrs. M. Russell, Miss Marian Argall, Miss O. Cousins, Miss Hilda Anderson and Miss Doris Frewing. Last evening Miss Eileen Crewe entertained at a linen shower at her home on Beechwood Avenue, in honor of Miss Argall. The reception rooms were decorated with chrysanthemums in shades of pink. The gifts were presented in a box covered with gold paper to represent a treasure chest, into one corner of which was tucked a corsage bouquet of gold chrysanthemums. A buffet supper was served, the table lace covered, having as its centrepiece pale pink chrysanthemums in a cut-glass bowl, flanked on either side by vases of similar flowers. Mrs. A. Crewe presided. The guests were Mrs. C. A. Argall, Mrs. A. Crewe, Mrs. J. P. Dempsey, Misses Carol Coleman, Doris Frewing, Joan Hawkins and Eileen Lanigan.

• • •

Entertains Club Members

Rev. Arthur Bischlager and Mrs. Bischlager were "at home" to members of the Esquimalt Community Club and their friends on Monday evening, the occasion being the celebration of the diamond wedding of Mr. and Mrs. Bentham, Lampson Street. The thirty-five guests joined in singing "For They Are Jolly Good Fellows" and a presentation was made by Mrs. R. McVie on behalf of the members. Rev. James Hood and Mrs. Hood were among the guests. Prizes for the contests were won by Mrs. J. Hood and Mrs. J. Boyle, telegrams; Rev. A. Bischlager's team and Miss E. Aldridge, fishing party; Mrs. C. Montgomery, rice race; Mrs. L. Howe, jumblebirds; Mrs. R. Quinn, riddles. Refreshments were served by Mrs. W. Petrie and her committee, assisted by the junior members.

• • •

At Empress Hotel

Among the visitors to Victoria who registered at the Empress Hotel yesterday were Mrs. Charles MacKenzie, London; Mrs. A. B. Crain, Tacoma; Miss Helen Louise Oles, Mr. and Mrs. L. G. Pattullo, Mr. and Mrs. W. P. Cameron, H. G. Seaborn, Seattle; E. J. Harris, England; W. Wolfendale, Lancaster, England; F. Park, Vanderhoof; Louis M. Lachow, St. Louis; R. L. Cobb, Comox; John Anderson, Nanaimo; E. S. Jones, Cranbrook; W. G. Stenason, F. G. Maxwell, Winnipeg; W. E. Jenkins, E. S. Jones, J. S. Wilson, W. C. Ditmars, R. Wilkinson, A. S. McLean, J. M. Macrae and C. A. Bovey, Vancouver.

• • •

Surprise Party

A few friends paid a surprise visit to Mr. and Mrs. Sydney Pinchbeck (nee Rhodes) at their home, 2223 Oak Bay Avenue, on Tuesday evening. The guests were Mrs. J. Rhodes, Mrs. M. Griffiths, Miss Nancy Davies, Mrs. D. Pearce, Miss Amy Sothe, Miss Greta Wrigley, Mrs. Napper, Mrs. W. T. Pearson, Mrs. T. Tucker, Mrs. Doswell, Mrs. P. Wrigley, Miss Nellie Doswell, Mrs. W. J. Pearson, Miss Irene Hall, Mrs. Vera Thomson, Mrs. L. Hall and Miss Nancy Doswell.

• • •

Tea for Miss Crawford

Mrs. J. C. Warren entertained at the tea hour yesterday afternoon at her home on McKenzie Street in honor of Miss Isabelle Crawford, a bride-to-be. The tea table was covered with a cutwork cloth and centred with a bowl of mauve and yellow chrysanthemums, and presiding at the tea urn was Mrs. J. Keir. The invited guests included Mrs. Crawford, Mrs. J. Keir, Mrs. Eric Thomson, Miss J. Richards, Mrs. R. Husband and Mrs. P. C. Richards.

• • •

Back From England

Mr. and Mrs. Claude Gardiner returned on Tuesday after spending the Summer in England, and the past two months in Eastern Canada and the United States. They have taken an apartment at the Bessborough.

• • •

Leave for Honolulu

Mr. and Mrs. J. C. Wilson, Madison Street, have left for Los Angeles, en route to Honolulu, to spend a few months. During their absence their house will be occupied by Dr. and Mrs. W. Franks, Vancouver.

• • •

Hostess at Tea

Mrs. R. H. Tye, Deal Street, Oak Bay, entertained at a small tea party yesterday in honor of Miss Josephine Rithet, who will leave next week for California.

• • •

Musical Recital

St. Ann's Academy will hold a musical recital this evening at 8 o'clock in the auditorium. Parents and friends are invited.

• • •

Hostess at Tea

Mrs. W. T. Straith, 1524 Gladstone Avenue, entertained at tea yesterday in honor of the wives of the out-of-town members of the Legislature.

I.O.D.E. Activities

Nightingale Chapter

Members of the Florence Nightingale Chapter, I.O.D.E., will hold their Christmas bazaar on Saturday at the New Thought Hall, Fort Street, opening at 10:30 a.m.

BRIDGE CHARGES ARE WITHDRAWN

Continued from Page 1

Company some years ago, testified under oath that in his opinion steel costs of $201 a ton for steel in place on the Pattullo Bridge appeared reasonable. Mr. Boyes, who had been offered by Dr. Telford as a witness, said that Czechoslovakian steel was $35 a ton cheaper than British steel, and Belgian steel $30 a ton cheaper. The bridge contract, however, had called for Canadian and British steel.

The hearing continued, with Dr. Telford seeking to introduce arguments as to sums paid to the consulting engineer, to the Fraser River Bridge Company, and others under the bridge statute, and arguing, finally, that the Government would have saved money if it had permitted prices to be called for steel in the international world's market, in competition with Skoda and Belgian bids.

Hon. F. M. MacPherson, E. M. Boyd and James A. Collins were examined in the afternoon, Mr. Collins telling of the inception of the project as a private, and later a public, undertaking. All denied irregularities on the contract.

Persisting, Dr. Telford said he wished to show that the project had been extravagant, in comparison with other bridges in Canada. The committee held this irrelevant. At 6 p.m. the committee recessed for the second time to meet at 8 p.m.

CHARGE WITHDRAWN

At the evening sitting of the committee, Dr. Telford withdrew the charges that an overpayment of some $300,000 had been made on structural steel used in the Pattullo Bridge. He had relied, he said, on a letter assertedly written by C. D. Hobbs to British agents, and since returned to this country. If the letter or its writer had been irresponsible, the charges in this respect fell to the ground.

Pressed by the committee to make his withdrawal absolute, Dr. Telford replied:

"I will just let this one drop. You have got me stopped now, but I am not through with the bridge. I will withdraw the charge, with respect to overpayment of $60 a ton. But I am not through, don't worry."

The committee accepted the withdrawal, and went into camera to prepare its report.

COMMITTEE REPORTS

E. T. Kenney, committee chairman, reported from the public accounts committee later at the evening sitting of the House. He presented the committee's report, setting out the original charges made by Dr. Telford, and stating that these had been withdrawn by Dr. Telford. The report was unanimous.

The House adopted the report and closed the incident, after a brief but warm exchange between Dr. Telford and Government benches, in which Premier Pattullo announced the Government would not pay attention to verbal insinuations in future but would demand written charges on the responsibility of a member, and in which Attorney-General Wismer classed Dr. Telford's reflection on a witness before the committee as unfair.

Dr. Telford repeated his assertion that he was not finished with the Pattullo Bridge issue, though, he said, his information in this case had proved unsupported. The House passed on to other business.

MORNING HEARING

The Pattullo Bridge inquiry resumed before the public accounts committee in the morning, with four witnesses heard on oath before the recess. Unexpectedly, the inquiry opened on a defence of the Government's position with respect to the contract, leaving the Telford charges that substantial overpayment had been made on the bridge steel unexplained. The morning was devoted to the examination of bridge and other witnesses by the committee, and their cross-examination by Dr. J. Lyle Telford, M.P.P. Hon. F. M. MacPherson and Attorney-General Wismer sat through the hearing.

Dr. Telford produced the letter on which he said his charges had been based, describing it as one from a Mr. C. D. Hobbs to H. D. Lloyd, Warrington, England. He repeated his assertion that an overpayment of several hundred thousand dollars had been made on the bridge, in connection with the purchase of structural steel, and announced that he desired to call Premier Pattullo, Hon. A. W. Gray and Hon. John Hart before the inquiry ends.

WITNESSES PRESENT

A score of witnesses summoned to the hearing were present, with the exception of A. S. Gentles, an engineer connected with the Dominion Bridge Company, who it was explained had gone to England in October and would not be available. The Dominion Bridge Company, through Col. Sherwood Lett, solicitor, offered to produce any employee and any document relative to the inquiry, if requested. Mr. Lett sought to make a prepared statement refuting the charges of overpayment, but Dr. Telford objected.

The Hobbs-Lloyd letter was marked for identification but not filed.

Getting down to questions, Dr. Telford asked who let the contract, who supplied the steel, where the steel was obtained, what was paid for the steel, what firms participated, who were consulting and supervising engineers on the contract, and what relationship existed between the contractors and the Fraser River Bridge Company or with the Government. Continuing, Dr. Telford said he would want to know about sub-contracts, tenders, plans and other matters.

DOCUMENTS FILED

Replying, in part, Hon. F. M. MacPherson said that Major W. G. Swan had been consulting engineer for the Government, that tenders had been advertised, with plans and specifications on file with the Fraser Bridge Company at New Westminster. The tender accepted had been "for the bridge complete"; but that certain additional work on rearranged approaches had later been ordered, at costs on a unit basis. The contract with the Dominion Bridge Company, for $2,722,101, had been exclusive of cement and some other materials supplied to the contractor. The Dominion Bridge Company built "the whole bridge "from stem to stern," the Minister of Public Works stated, filing the tenders, contract and other material with the committee.

Sherwood Lett, as solicitor for the company, was asked what price the firm had paid for the steel used in the bridge. He declined, on the ground that this information was confidential, and should not be exposed to competitors.

FABRICATED SOME STEEL

Col. John P. Mackenzie, general manager of the Western Bridge Company, a subsidiary of the Hamilton Bridge Company, Ont., was sworn as a witness. He said his firm had fabricated 1,861 tons of steel supplied by the contractors. Some of the steel had come from Dorman, Long & Company, England; some from Dominion Foundries & Steels of Hamilton, and possibly some from the Algoma Steel Company. His firm had agreed to fabricate the steel at a fixed unit price. In the Western Bridge Company's tender, which was unsuccessful, structural steel had been quoted at $1,247,800. In his opinion, bridge steel cost from $187 to $204 a ton on the job, and had cost over $200 a ton on the Pattullo Bridge work.

Continuing, Col. Mackenzie said that the Pattullo Bridge could only have been built in the West by one of two firms, his own or the Dominion Bridge Company, having fabricating plants. His firm's bid had been $99,632 higher than its competitors on fabricated steel. The Dominion Bridge Company tender, accepted, had been $2,722,101, and the Western Bridge Company tender $2,854,094, or higher by $131,992 in total.

OFFICIALS EXAMINED

Arthur Dixon, deputy minister of public works and chief engineer, was sworn as the next witness. To questions, Mr. Dixon said Major W. G. Swan had drawn the bridge plans, that personally he had no knowledge of sub-contracts or prices on them; that the plans had been modified as to approaches after the contract had been let, and the contractors given this added work at the same unit prices; that a caisson had shifted on a freshet, and the Government had absorbed some of the extra cost in that connection. The price of steel installed on the Pattullo Bridge had been approximately $201 a ton, Mr. Dixon said in conclusion.

A. L. Carruthers, chief bridge engineer of the Department of Public Works, was sworn as a witness. He said he had nothing to do with the drawing of the plans, though associated with Major Swan in an advisory capacity. On the actual work he had only advised and recommended, in the same position as "a family doctor, while Major Swan was the specialist." Inspections had not been part of his official duties.

SUPERVISED PROJECT

Major W. G. Swan, consulting engineer employed by the Government, was sworn next. He paid tribute to Mr. Carruthers for advice and help in the project. According to his figures some 5,500 tons of steel had been used in the work, covered by a lump-sum contract of $1,148,000, including field painting, or $1,107,000 unpainted. This worked out at $201 a ton for steel of all descriptions. In actual fact, 70 per cent of the steel used had come from the United Kingdom, and 30 per cent from Canadian mills. Much of the Old Country steel had come from Scottish mills, but all that was available in sizes required had been bought in Canada.

Continuing, Major Swan said that Belgian steel could have been had for 15 per cent less, but that the specifications had called for Canadian steel where available, and British steel after that. Canadian mills did not make the larger sizes in rolled steel or plates. Only two firms could have bid under the specifications, and these two firms had bid.

The contract had included a lump price for all steel, and unit basis prices for all other work, revisable as to actual quantities used. Pier 4 had been driven five feet deeper than planned, after a freshet which carried out twenty feet of the river bottom, over a length of 600 feet. Reasonable allowances had been made to the contractors on that, Major Swan said, in conclusion.

NOTED BANK LEADER DEAD

Continued from Page 1

ceeded by S. H. Logan, then general manager. He retained a directorship and even in retirement never was content to remain completely out of business. He worked two or three hours daily, frequently visiting his office.

Born at Longueuil, Que., he moved to Toronto when a boy, and at the age of fifteen began work as railway telegrapher at Belle Ewart, Ont. After eight years with the Northern Railroad he joined the Bank of Commerce. He was knighted in 1917 for his national services.

DEVELOPED BRANCH SYSTEM

Sir John was responsible for the growth of the bank's branch banking system through Western Canada. Keenly interested in immigration, the banker thought Canada should have a population of at least 25,000,000. He favored lower tariffs, less governmental interference in business and union of the three maritime provinces.

Of Scottish ancestry, Sir John was a member of the Church of England in Canada. He once said this was because there was no Presbyterian church in his native Longueuil, and he had been baptized an Anglican.

Funeral services will be held on Friday from the Anglican Church of the Redeemer, with interment in St. James' Cemetery here.

A widow, two sons and two daughters survive.

Today's Popular Design

By Carol Aimes

658

Note—Miss Aimes receives at least 200 votes for each design before it is accepted for this column. Send us your votes. We print all the popular designs

CRINOLINE LADY, CROSS-STITCH DESIGN—DESIGN No. 658

Dear Readers: Under the heading, "Cross-Stitch Silhouettes," we have a long list of your requests. We think this dainty lady, hoop-skirted and bustled, accompanied by her pudgy poodle, is one of the daintiest designs we have ever seen. It fits into the Christmas gift picture perfectly, and lends itself artistically to decorating pictures, cushion tops, runners, curtains, fire-screens, chair sets and luncheon cloths.

The pattern includes transfers of the design, material requirements and directions for making the above items.

Send 15c, coins preferred.

PATTERN ORDER FORM

To be used when ordering patterns and voting for popular designs.
To: The Daily Colonist, Victoria, B.C.,
Pattern Department.

Design No. 658.

Name .....

Address .....

I Suggest the Following as a Popular Design.....

.....

Patterns Available by Mail Only

(All reproduction rights to this design reserved)

NEW AND IMPROVED SUNSET ELECTRIC
SEWING MACHINE
Ten-Year Guarantee
Table Model ..... $42.50 Console Models $63.50 and $84.50
Armstrong Electric Ironers Table Type $39.50
SOLD ON EASY TERMS
McLennan, McFeely & Prior, Ltd.
1400 GOVERNMENT ST. G 1111

We Carry in Stock
KITCHEN STEP-STOOLS ..... $2.00 and $2.95
SHOESHINE BOXES AT $2.00
WICKER WOOD BASKETS AT $2.95
WICKER FERNERIES AT $6.00
GATE-LEG TEA TABLES AT $3.50
ALSO MANY OTHER ARTICLES, ALL WELL MADE BY DISABLED SOLDIERS
The Red Cross Workshop

JOIN THE HAPPY CRUNCHERS
EAT MORE RYVITA
On Sale Everywhere
When you crunch RYVITA you get 100% crisp NOURISHMENT

Sour Acid Stomach
Distressed feeling after eating can be overcome by taking Cal-Bin-Sodex, a combination of antacids and digestive ferments. Satisfaction or money refunded by all Vancouver Drug Co. stores. 23c, 39c and 83c.

COFFEE JAMESONS The Best
In Vacuum Cans or Triplex Cartons
Your Grocer Can Supply You

JUST SAY "CHARGE IT"
NO CASH DOWN, NO EXTRA COST—TAKE 3 MONTHS TO PAY. ALL PURCHASES DURING DECEMBER WILL BE ENTERED AS BOUGHT IN JANUARY, ALLOWING YOU 3 MONTHS FROM JANUARY
Step Out For the Holiday
The social season, with entertainments and dances, begins with the month of December. It is up to you to look your best.
OUR Gorgeous Frocks FROM $8.95 to $45.00
Will Help You to Accomplish This
Plume Shop, Ltd.
747 YATES STREET

MARMITE
The Tasty Food that Does you Good
For...
Delicious Sandwiches
Invigorating Soups
Rich, Appetizing Gravies
Tempting Meat Dishes
AT GROCERS AND DRUGGISTS
TAKE MARMITE DAILY
A RICH SOURCE OF VITAMIN B

SPECIAL!
Discontinued Lines of CHILDREN'S
Jaeger Slippers
Regular $1.50
$1.00 Per Pair Sizes 5 to 2
GATHCART'S
Courteous Service
1208 Douglas Street

Expert Shoe Repairing. One Grade Only, the Best
Pantorium DYE WORKS
Empire 7155

Hudson's Bay Company.
INCORPORATED 2ND MAY 1670.
HARRIET HUBBARD AYER
LUXURIA
SUPPLIES NEEDED MOISTURE TO DRY, FADING SKIN
Keep moisture in your skin and beauty will never leave it. Cleanse and condition your skin every day with Luxuria. While it floats away dust and impurities, Luxuria gently recharges your skin with the oils that are its vital need. Soon flakiness melts, little lines soften. Your skin looks smooth and clear. Priced at $1.10, $2.55, $3.75
For advice on the correct home care of your own skin, consult MISS OLIVE NEWTON, beauty expert from HARRIET HUBBARD AYER, who is visiting our Toiletries Department all this week.
Toiletries, Street Floor at THE BAY

MARINE AND TRANSPORTATION

TANK LEAKING ON FREIGHTER

Monkleigh Arrived Here Yesterday for Drydocking and Survey

For survey, the freighter Monkleigh arrived at Esquimalt yesterday morning and was floated into the Government Drydock by Yarrows, Ltd. The freighter, according to advices received from the agents of the ship at Vancouver, was found to be taking water in No. 1 tank while loading wheat and lumber at the Mainland port, and was sent to Esquimalt for drydocking and repairs. Water was entering the vessel faster than it could be pumped clear, and it was believed several plates were sprung while on the way out from the British Isles.

After completing repairs here the Monkleigh will return to Vancouver to complete loading.

FISHERMEN'S FLOAT

Work of driving the piles for the fishermen's float in the Inner Harbor began yesterday. The material for the completion of the float is all assembled and the contractors, James McDonald Construction Company, expect to have the float ready by Christmas.

LUMBER VESSELS

Tomorrow, King Brothers, local shipping agents, will have two ships loading lumber at Ogden Point Piers and two more at Cowichan Bay, stowing the same commodity. At the local assembly plant will be the Embassage and the Eugenie S. Embiricos, while at the Up-Island dock will be the Blythmoor and the Evagoras.

Last night King Brothers had a message from the skipper of the Eugenie S. Embiricos, stating his ship was battling a heavy southeaster off the West Coast on the way down from Port Tasis. The Iddesleigh, British freighter, which loaded 700,000 feet of lumber here, cleared for sea last evening.

VANCOUVER SHIPPING

VANCOUVER, Nov. 30 (P).—Two new wheat ships will load full cargoes here late in December, it was learned today. Continental Grain Company took the steamship Deerpool for loading and the Reardon Smith Line will berth the motorship Santa Clara Valley for full cargoes of grain.

The motorship Pacific Exporter, of the Furness Line, is berthed at Ballantyne Pier.

The fishery patrol steamer Givenchy arrived today on routine service. She left later on her regular patrol.

The Givenchy will soon be taken out of commission and offered for sale. She was built at Montreal in 1918. A new motor vessel is being built by Star Shipyards, New Westminster, B.C.

The steamship Magister, formerly the Canadian Volunteer, arrived today to inaugurate a service from this coast to the West Indies through the agency of Canada Shipping Company, Ltd.

The vessel is owned by J. S. Webster & Sons, Kingston, Jamaica, and is booked to load 2,200,000 feet of lumber. The ship was built here in 1919 by Wallace Shipbuilding Company.

SOLVE MYSTERY OF LOST PLANE

Wreckage of Sir Charles Kingsford-Smith's Machine Found on Island

SAN FRANCISCO, Nov. 30 (AP).—Evidence that Sir Charles Kingsford-Smith crashed to his death on the Island of Aye, off the Burma Coast, while flying from London to Sydney, Australia, two years ago, was brought here yesterday by J. W. S. Stanage, radio operator on a previous flight by Kingsford-Smith from San Francisco to Australia.

Stanage was met here when he landed from the liner Monterey, docking here from Sydney, by H. R. Kingsford-Smith, brother of the famous flyer.

Stanage said Jack Hodden, a former co-pilot of Kingsford-Smith, had led a searching party on the Island of Aye which had found sheared-off trees, wreckage of an airplane identified as Kingsford-Smith's and indications that the plane had hit an uncharted cliff and had plunged through trees into the ocean.

PUBLIC REPORT IN DAY OR TWO

Civil Aviation Officials Are Studying Findings of Inquiry Board

OTTAWA, Nov. 30 (P).—Report of the official board of inquiry into the crash of a Trans-Canada Air Lines mail plane with death of the pilot and co-pilot at Regina, November 18, was under study today by civil aviation officials of the Dominion Transport Department.

A public announcement of the findings of the technical board under Squadron-Leader A. Ferrier may be made within a day or two.

The big Lockheed twin-motored transport crashed and burned in the early morning just after it had taken off from Regina on the way from Winnipeg to Vancouver. Pilot David Imrie and Co-Pilot Jack Herald were killed and much of the mail destroyed. At a subsequent coroner's inquest November 26, a verdict of accidental death was returned.

These being busy days in alliance, forming circles in Europe, the proper form of leave-taking over there becomes "Pacts vobiscum."

GIVE THEM FRY'S – *it is* BETTER

SALTSPRING ISLAND FERRY
DAILY SAILINGS
DAILY — EXCEPT WEDNESDAY
Lv. Fulford Harbor ..... 8:15 a.m. 4:00 p.m.
Lv. Swartz Bay ..... 9:30 a.m. 5:00 p.m.
Fares
Automobiles (including driver) ..... 75c to $1.50
Passengers 25c
Trucks (including driver) ..... $1.25 to $2.00
Motorcycles (including driver) 50c
For Further Information and Motor Coach Connections:
Phone E 1177 — E 1178

GULF ISLANDS FERRY CO. LIMITED

Notice
VICTORIA CITY TAXPAYERS
In Order to Avoid Additional 3% Penalty
1938 Taxes Must Be Paid by December 1
December 2, Penalty Will Be Added
GEO. A. OKELL, ASSESSOR AND COLLECTOR

CARRIED LARGE LOAD OF MAILS

Pick-a-Back Plane Sets New Record From England to Alexandria

ALEXANDRIA, Egypt, Nov. 30 (P).—The Pick-a-Back seaplane Mercury, laden with more than a ton of Empire Christmas mail, alighted here at 6:22 a.m., G.T.T. (10:22 a.m., P.S.T.) today, setting a new record over the Imperial Airways route with a fourteen-hour six-minute flight from Southampton.

The speedy seaplane, upper unit of the Mayo Composite Aircraft, took off from its mother ship over Southampton yesterday for the 2,400-mile flight to Alexandria.

The Mercury, which earlier this year successfully flew the Atlantic to Canada and made a record-breaking flight from England to South Africa in October, carried about 90,000 Christmas letters.

Captain Donald Bennett, who flew the seaplane across the Atlantic and to South Africa, was at the controls on today's flight.

LEFT WINNIPEG FOR VANCOUVER

Distinguished Members of Medical Profession Making Western Tour

WINNIPEG, Nov. 30.—On their way through Western Canada which will take them to the Pacific Coast before returning to Toronto, Dr. C. B. Stewart and Sir Frederick Banting left Winnipeg this morning over Canadian National Lines.

Sir Frederick Banting, internationally known for his medical research work, addressed members of the Manitoba Medical College here yesterday on the facilities and opportunities for medical research in Manitoba.

The two distinguished visitors will arrive in Saskatoon this evening, where they will remain until Thursday. They will arrive in Edmonton on Friday morning and will remain there until Sunday morning. From Edmonton they will proceed to Vancouver, arriving at the Coast city on Monday morning.

WILL DISCUSS REGULATIONS

Draft of Transport Commission to Be Submitted at Conference Today

OTTAWA, Nov. 30 (P).—A conference will be held in Montreal tomorrow between officials of the Transport Commission and representatives of the Canadian railways and industrialists with respect to establishment of "agreed charges" by the railways.

At the last session of Parliament the railways were empowered to enter into agreements with shippers, giving lower freight rates on commodities provided the shippers, giving lower freight rates on commodities provided the shippers undertook to transport all their products by rail between stated points. Those charges were to be subject to approval of the Transport Commission.

So far no applications have been received but the section of the act covering this phase became effective only on November 15. In anticipation of applications being made, the Transport Commission drafted a set of regulations which they submitted to the railways and other parties likely to be interested.

Tomorrow's conference will deal in the main with the proposed regulations.

NAVAL FLYERS KILLED

WASHINGTON, Nov. 30 (AP).—The United States Navy was notified today that Aviation Cadet Thomas A. Jaeger, U.S. Naval Reserve, and Leroy R. Swanson, seaman second class, were killed in a plane crash at sea, about fourteen miles off Point Loma, Cal., yesterday afternoon.

They were attached to Scouting Squadron 42 of the aircraft carrier U.S. Ranger.

Does Your Food Cause You Distress?
The impairment of the stomach is often of serious consequences, for only by properly digested food is the system nourished and sustained.
Burdock Blood Bitters is a reliable remedy for stomach disorders such as dyspepsia, indigestion, sour stomach, belching of gas, headaches, etc.
It helps to stimulate the secretion of saliva and gastric juice, the main factor in digestion, neutralizes acidity, tones up the lining membranes of the stomach, and restores the natural, healthy process of digestion.
Put your stomach right by taking B.B.B. and see how quickly you will start to enjoy your meals free from digestive troubles.
The T. Milburn Co., Ltd., Toronto, Ont.

HBC
Quality Service Meats
EXTRA SPECIAL — ONE DAY ONLY
CHOICE SPRING LAMB

LEGS, per lb.	22c
SHOULDERS, per lb.	11c
BREASTS, per lb.	9c
LOINS, per lb.	20c
RIB CHOPS, per lb.	20c
LOIN CHOPS, per lb.	22c

H B C GUARANTEED QUALITY
QUANTITY LIMITED

SHIPPING EXECUTIVE OF SEATTLE RESIGNS FROM AMERICAN MAIL

SEATTLE, Nov. 30 (AP).—John Cormode, Seattle shipping executive, said today he had resigned as vice-president of the American Mail Line and as president of Pacific Terminals, Inc.; the Tacoma Steamship Company and the Tacoma Oriental Steamship Company. He did not announce his future plans.

Since ships of the American Mail Line were withdrawn from service, activities of the company gradually diminished and most of the staff was laid off on August 13.

COMPLETED JOURNEY

NEW YORK, Nov. 30 (AP). — The first trans-continental non-stop flight in an 800-pound one-seater plane was completed today when Johnny Jones, one-time vaudeville dancer, landed at Roosevelt Field at 1:17 p.m. (P.S.T.), completing the journey from Los Angeles in thirty hours and forty-nine minutes.

MAIL AND SHIPS

WEATHER REPORT

ESTEVAN — Overcast, southeast, fresh; 29.43, 58; heavy swell.
LENNARD ISLAND — Showers, south, fresh; 29.46, 49; rough.
PACHENA — Overcast, south, strong; 29.46, 49; rough.
CARMANAH—Rain; south, strong; 29.55; rough.
CAPE BEALE—Raining; south, strong; 28.50; heavy swell.

WIRELESS REPORT

ROMANBY — Inbound for orders, 140 miles north of San Francisco at 9:30 a.m.
VENICE MARU—Bound Vancouver, 750 miles from Vancouver at 4 p.m.

SHIPPING CALENDAR

TO ARRIVE

CORRIENTES—United Kingdom, December 5.
TALTHYBIUS — China, Japan, December 6.
DELFTDYK — Rotterdam and London, December 9.
HEIAN MARU (Vancouver)—Japan, December 10.
EMPRESS OF ASIA—Philippines, China, Japan, December 12.
PACIFIC RELIANCE—United Kingdom, December 12.
SALACIA—United Kingdom, December 16.
NIAGARA—Australia, New Zealand, Fiji, Hawaii, December 16.
DINTELDYK — Rotterdam and London, December 23.
PACIFIC RELIANCE—United Kingdom, December 27.
EMPRESS OF CANADA — Philippines, China, Japan, Hawaii, December 28.
HIKAWA MARU (Vancouver) — Japan, December 30.

TO DEPART

HIE MARU (Vancouver)—Japan, December 2.
EMPRESS OF JAPAN — Hawaii, Japan, China, Philippines, December 10.
NIAGARA — Hawaii, Fiji, New Zealand, Australia, December 21.
HEIAN MARU (Vancouver)—Japan, December 21.
EMPRESS OF ASIA — Japan, China, Philippines, December 24.

WHEN MAILS CLOSE

BRITISH MAILS

1:10 p.m., November 30, Samaria, air mail closes 1:10 p.m., December 1. 4 p.m., November 30, Hamburg via New York; air mail closes 1:10 p.m., December 4. 1:10 p.m., December 5, Duchess of York, air mail closes 1:10 p.m., December 6.

ATLIN AND YUKON

1:10 p.m., December 2, 12 via Vancouver; 4 p.m., December 8 via Seattle.

AUSTRALIA AND NEW ZEALAND

11:15 p.m., December 3, Monterey via San Francisco; 4 p.m., December 21, Niagara. 11:15 p.m., December 31, Mariposa via San Francisco.

CHINA AND JAPAN

11:15 p.m., December 5, Hie Maru; 4 p.m., December 10, Empress of Japan; 4 p.m., December 24, Empress of Asia.

HONOLULU MAILS

11:15 p.m., December 2, 3, 4, 7, 10, 12, 17, 21, 28, 27, 31, January 1, 2, 3, 7, 10, via San Francisco; 4 p.m., December 10, Empress of Japan; 4 p.m., December 31, Niagara. 4 p.m., January 7, Empress of Canada.

JAMAICA

1:10 p.m., December 2, 5.

WEST INDIES

1:10 p.m., December 3, 5.

QUEEN CHARLOTTE ISLANDS

1:10 p.m., December 9, 22 via Vancouver. 1:10 p.m., December 4, 28, via Prince Rupert.

COASTING CRAFT

VICTORIA-VANCOUVER — Ss. Princess Kathleen or Ss. Princess Marguerite will leave Victoria for Vancouver daily at 1:55 p.m.; Ss. Princess Kathleen or Ss. Princess Marguerite will arrive at Victoria daily from Vancouver at 2:15 p.m.; Ss. Princess Joan or Ss. Princess Elizabeth will leave Victoria daily for Vancouver at 12 midnight; Ss. Princess Joan or Ss. Princess Elizabeth will arrive at Victoria from Vancouver daily at 7 a.m.

VICTORIA-SEATTLE—Ss. Princess Kathleen or Ss. Princess Marguerite will leave Victoria for Seattle daily at 4:20 p.m.; Ss. Princess Kathleen or Ss. Princess Marguerite will arrive at Victoria daily from Seattle at 1:15 p.m.; Ss. Iroquois will leave Victoria daily for Seattle at 9:15 a.m.; Ss. Iroquois will arrive at Victoria from Seattle daily at 8:25 a.m.

VICTORIA-PORT ANGELES — Ss. Iroquois will leave Victoria daily for Port Angeles at 9:15 a.m.; Ss. Iroquois will arrive at Victoria daily from Port Angeles at 8:25 a.m.

SALTSPRING ISLAND — Ms. Cy Peck leaves Swartz Bay daily except Wednesday for Fulford Harbor at 8:30 a.m. and 5 p.m.; Ms. Cy Peck leaves Fulford Harbor daily except Wednesday for Swartz Bay at 8:15 a.m. and 4 p.m.

VICTORIA-GULF ISLANDS-VANCOUVER —Ss. Princess Mary will leave Victoria at 10:30 a.m., Tuesdays, for Vancouver via Gulf Islands; Ss. Princess Mary will arrive at Victoria via Gulf Islands at 6:30 p.m. Mondays.

WEST COAST—Ss. Princess Maquinna leaves Victoria on the 1st, 11th and 21st of every month for Port Alice and way ports on the West Coast of Vancouver Island.

NANAIMO - VANCOUVER — Ss. Princess Elaine will leave Nanaimo daily, except Saturday and Sunday, for Vancouver, at 7:45 a.m. and 2:30 p.m.; Ss. Princess Elaine will arrive at Nanaimo, from Vancouver, at 1:15 p.m. and 8:15 p.m.; Ss. Princess Elaine will leave Nanaimo, for Vancouver, on Saturday only, at 7:45 a.m., 2:30 p.m. and 8:15 p.m.; Ss. Princess Elaine will arrive at Nanaimo, from Vancouver, on Saturday only, at 1:15 p.m. and, 8:15 p.m.; Ss. Princess Elaine will leave Nanaimo, for Vancouver, on Sunday only, at 5:45 p.m.; Ss. Princess Elaine will arrive at Nanaimo, from Vancouver, on Sunday only, at 1:15 p.m. and 11:15 p.m.

Don't Let It Happen to YOU...

that worry and hurry of late Christmas Shopping . . . that time when Christmas Cheer gives way to Christmas Crush . . . Jostling crowds who trample your feet and ruffle your disposition . . . Don't let it happen to YOU.

Remember how, last year you resolved to do your Christmas shopping early! NOW is the time to start. THE BAY is ready to assist you in every way. Displays new and fresh . . . stocks at their peak of selection. Courteous salespeople glad to give you prompt and efficient service. Right NOW you can shop in comfort and leisure and complete your gift shopping early, secure in the satisfaction of having done the best possible job.

Because we wish you to get the most for your money and because we want your Christmas Shopping to be a pleasant experience, we urge DON'T LET IT HAPPEN TO YOU!

YOU ARE INVITED TO USE THESE FACILITIES

"THE BAY'S" LAY-AWAY PLAN . . .
Will enable you to select your gifts NOW . . . at your leisure . . . while assortments are complete and shopping is easy . . . Come in—Bring your gift list . . . choose the things you want . . . Just make a small deposit at time of selection, and we will hold the merchandise until you desire it.

A CONVENIENT CHARGE ACCOUNT . . .
Makes shopping easier— . . . quicker . . . more satisfactory . . . enables you to avoid the later crowds of the Christmas rush. You may select what you want NOW . . . and pay at a later date. If you do not already have a BAY charge account, may we suggest that you see our Accounts' Adviser, Fourth Floor, who will be pleased to interview you at any time.

THE BAY'S BUDGET PLAN . . .
An especially satisfactory plan to purchase your Christmas Gifts . . . Clothing . . . or things for your home, if you do not wish to pay cash all at one time. On purchases totalling $15.00 or over, pay one-third down, and the balance in 30 and 60 days. This plan applies to all merchandise with the exception of Groceries and Meats.

It's Here . . . Your Great Opportunity!
NOT to Let It Happen to You . . . But ACT NOW!
It Starts Today . . . THE BAY'S
3-DAY PRE-CHRISTMAS SALE

HURRY DOWN . . . PREPARED TO SAVE!
This great event has been arranged for early-bird shoppers . . . and gift seekers will be rewarded by substantial savings on everything they purchase during this Pre-Christmas Sale! THE BAY is ready with gifts for everyone . . . and our staff of courteous and efficient salespeople will be glad to help with your problems of what to give. Read your Broadside . . . Check every item . . . Shop at your Store of a Million Gifts and save!
IF YOU HAVE NOT RECEIVED YOUR BROADSIDE—PHONE E 1826 AND A COPY WILL BE DELIVERED PROMPTLY
Hudson's Bay Company.
INCORPORATED 2ND MAY 1670.

Rock Garden Club Hears About Trip To Collect Seeds

A very successful meeting of the Rock Garden Society was held at the Oak Bay Beach Hotel Monday evening, with over sixty members present. E. J. Greig, of the Royston Alpine Nursery, gave a most enjoyable and interesting illuminated address on his seed collecting expedition last Summer to Wyoming, Utah, and adjoining territories, in the course of which he traveled over 7,000 miles.

Mr. Greig's trip was highly successful and he secured seeds of many rare plants of tropical garden value, a number of them being new to horticulture and several previously unknown to science. A little yellow flax, two new gentians and several fabulously rare columbines were among the highlights of the trip.

Plans were discussed for the holding of an alpine and rock plant flower show by the society during the latter part of next March.

GERMAN PLANE LANDS AT TOKIO AIRFIELD

TOKIO, Nov. 30 (AP).—A four-motored German Condor plane landed here at 10:40 p.m. (5:40 a.m. P.S.T.) after a 8,375-mile good will flight from Berlin. The unofficial flying time was 41 hours 24 minutes.

Thousands cheered as the large Focke-Wulf plane came down on the Tachikawa army airfield, with a crew of four and one passenger, to return the visit by the Japanese plane, Divine Wind, which flew to Berlin in April, 1937. The German plane made the journey in four hops.

Carried Ice Cream

EDMONTON, Nov. 30 (P).—The sourdoughs down North, around Goldfields, Sask., it seems, have a liking for ice cream even in Winter time. Pilot Harry Winny (Canadian Airways) carried five gallons of the delicacy aboard his plane when he took off from here today for the mining settlement located on the eastern shore of Lake Athabaska.

Treat Your Family with these Nourishing "Quaker" Breakfasts

SERVE FOR TASTY SNACKS AT ANY TIME
Flavour Variety for the Whole Family - Order from Your Grocer Today!

B. C. ELECTRIC

For Early Christmas Shoppers!

Electric Kitchen Mixer
$15.95

Warming Pad
$5.95

Northern Electric Radio

The ideal Christmas gift . . . a handsome Northern Electric "Mirrophonic" Radio. You'll go a long way before you find a smarter model than this 6-tube console. It's the outstanding value in its price field.

$77.50

TREE LIGHTS

Noma Tree Lights to decorate both the inside and outside of your home. See our wide selection, priced at

50c and Up

Gurney Gas Range

Here's an idea for a really brilliant Christmas present! A new Gurney Gas Range, with automatic temperature control. Complete with all the latest improvements; also lamp, condiment set and minute minder. It sells for only

$126.40 Installed

Combination Waffle Iron and Sandwich Toaster
$8.95

ELECTRIC IRON
$1.95

Two-Slice Toaster
$8.95

Coffee Maker
$5.95

Table Lamps
$4.95

Sandwich Toaster
$4.95

Twin Waffle Iron
$11.95

Electric Heater
$3.95

TRILITE LAMPS

Lighten your gift shopping with lovely lamps . . . or brighten up your own home for the festive season. Complete with lovely shades, they are priced from

$9.45

Royal Super Grand Cleaner

A "Super Grand" Christmas gift is this powerful vacuum cleaner that will clean your home easier and more quickly. Light weight—easy to operate, built to last a lifetime. This special offer includes a Floor Polisher, and Attachments, for the low price of

$59.50

Hotpoint Electric Range

Here's what every woman wants—a General Electric Hotpoint Range. Imagine the thrill of cooking your Christmas dinner on a smart automatic range like this one. Hi-Speed Calrod Elements make Hotpoint cookery amazingly fast and economical. This model priced at

$189.50

Other models priced from $110.00

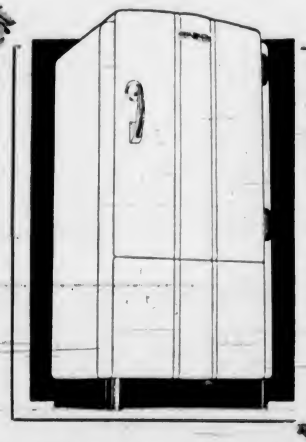

GENERAL ELECTRIC REFRIGERATOR

A down payment of only $5.00 puts this G.-E. refrigerator in your home for Christmas. Wouldn't it be fine to have the convenience of a refrigerator, at this time of year especially . . . all the ice cubes you need, frozen desserts, ice cream. Inspect the new models with all up-to-the-minute features. Priced from

$179.50

HEADQUARTERS FOR ELECTRICAL AND GAS APPLIANCES

B.C. ELECTRIC

What Today Means

"SAGITTARIUS"

If December 1 is your birthday, the best hours for you on this date are from 9:30 to 11:30 a.m.; from 1:30 to 3:30 p.m. and from 8:30 to 10:30 p.m. The danger periods are from 7:30 to 9:30 p.m.; from 6:30 to 8:30 a.m. and from 10:30 p.m. until midnight.

Christmas shopping may be given an impetus this day, through the desire of many people not to put off their purchasing until the last minute. By asking questions and refusing to be satisfied with evasive replies, you may save yourself a great deal of future annoyance. In discussing the preliminary detail of a business transaction or social activity, do not let your personal likes or dislikes enter into the discussion. You are apt to have conclusive evidence of someone's deep attachment. Sentiment probably will play an important part in your personal affairs and may help to make this a very successful day for you. People born on this date may have inclination to be domineering, which must be resisted to avoid unpleasantness this day. Married and engaged couples, as well as those who have found the person they wish to marry, must remember that ridicule generally does much harm and seldom any good. They should not resort to it under any circumstances, if they would avoid jeopardizing their happiness this day.

If a woman and December 1 is your birthday, your affectionate disposition, charitableness and good humor will bring much happiness into your life. With your mental alertness, creative powers and keen business instinct you should have no difficulty in putting them to practical and profitable use. You may have ample opportunity to demonstrate your ability as an actress, teacher, business executive, artist, musician, writer or restaurant manager. Your married life should be affluent and filled with many happy experiences.

Many children born on December 1, give evidence in their early teens of possessing a decided talent for one of the arts or professions. Dexterous hands and a well-developed imagination often help children born on this date to achieve remarkable results.

If a man and December 1 is your natal day, your dignity and poise ought to inspire people to have confidence in you. In all likelihood you love the good things of life, and probably will find yourself in a position to enjoy them. As an army or navy man, agriculturalist, geologist, engineer, architect, author, actor, clergyman, contractor or politician, you may become wealthy and well known.

QUICK WAY TO RELIEVE BRONCHIAL COUGH

Cough! Cough! Cough! That persistent, dry or phlegmy bronchial cough wears you out. Check it quickly with Templeton's RAZ-MAH Capsules. Clears up choking phlegm. Relief from $1 worth—or money back. Get a 50c or $1 box from your druggist. 404

NOTHING RIGHT

DICK—I say, Jim, what is the Order of the Bath?

Jim—Well, as I have experienced it—first the water's too hot; then it's too cold, then you're short of a towel; then you slip on the soap; and, finally, the telephone rings.

UNIVERSITY CLOSED AFTER DEMONSTRATION

WARSAW, Nov. 30 (AP).—Warsaw University was closed tonight after anti-semitic demonstrations in which eleven Jewish students were beaten.

Tension has been high at the University since Monday, when nationalist students tried to put into effect a "week without Jews."

3-DAY Ray's LTD

CANDY • DELICATESSEN • TOBACCO • VEGETABLES AND FRUIT

734 FORT ST.

THURSDAY FRIDAY and SATURDAY

PRE-CHRISTMAS

FOOD SALE!

STOCK UP FOR CHRISTMAS AT THESE SPECIAL PRICES

PEAS ORCHARD CITY 6c Tin

SUGAR B.C. GRANULATED
2-lb. bag 14¢
5-lb. bag 34¢
10-lb. bag 65¢
20-lb. bag $1.25
50-lb. bag $2.90
100-lb. bag $5.65
Icing, Cube or Berry Sugar, per lb. 8¢

FLOUR MASTER BAKER CHRISTMAS BAKING SPECIAL
7-lb. bag 23c
24-lb. bag 69c
49-lb. bag $1.35
98-lb. bag $2.65

Sweet White Corn 6c Tin

NABOB JELLY POWDERS 3¢ pkt. Limit 6

WALNUT MEATS 18¢ lb. Limit 2 Lbs.

ORMOND'S CREAM SODAS 14¢ large pkt.

OAT PUFFS Regular 10c Pkts. 5¢ pkt.

HUNTER'S STRAWBERRY JAM 39¢ 4-lb. tin

RICE PUFFS Regular 10c Pkts. 5¢ pkt.

VEAL
Legs Veal, lb. 13c
Rumps Veal, lb. 18c
Loins Veal, lb. 20c
Shoulder Veal, lb. 15c

Rolled VEAL ROASTS 18c lb.

PORK
Shoulders 12c lb. Legs 20c lb. Loins 22c lb.

Breast Veal 10c lb.

VEAL
Veal Steak, lb. 15c
Veal Chops, lb. 20c
Round Bone Steak, lb. 18c
Loin Veal Chops, lb. 25c

MUTTON
Legs 14¢ lb. Rib Loin 12¢ lb. Loins 15¢ lb.
Shoulders 8¢ lb. 2 lbs. Chops 25¢ Breasts 8¢ lb.

SIRLOIN STEAK 18¢ lb.
ROUND STEAK 15¢ lb.

SPECIAL SMALL TURKEYS 8 to 10 lbs. 23c lb.

PORK STEAK 18¢ lb.
PORK CHOPS 25¢ lb.

LAMB
LEGS 20¢ lb. CHOPS 18¢ lb.
Rolled Shoulders 19c lb.
Shoulders 13¢ lb. LOINS 25¢ lb.

BEEF
Pot Roasts, lb. 8c
Blade Roasts, lb. 10¢
Round Bone Roasts, lb. 12¢
Boiling Beef, lb.

Rump Roasts, Round Steak Roasts, Wing Rib Roasts, Sirloin Roasts, Crossrib Roasts 15c lb.

8c lb. SPECIALS: Hamburger, Brisket Beef, Liver, Shanks Veal, Veal Stew, Mutton Stew

Pickled Pork, lb. 15c | Chopped Suet, lb. 15c | Corned Beef, lb. 15c | Boiling Chicken, lb. 20c

DRIED FRUITS
Sweet Prunes, in 3-lb. lots, lb. 5¢
Sultana Raisins, Recleaned Currants 2 lbs. 19¢
Seeded Raisins, lb. Seedless Raisins, lb. Bleached Sultanas, lb. 15c
Dried Peaches, Dried Pears, Crystallized Ginger 2 lbs. for 25¢
New Cooking Figs, lb. 10¢
Black Figs 2 lbs. 15¢

ALMOND PASTE 19¢ ½-lb. pkt.

CUT MIXED PEEL 19¢ lb.

Lemon or Orange Peel Whole 23¢ lb.

Mixed Glace Fruits 17¢ ½-lb. pkt.

Swans Down Cake Flour 24¢ pkt.

Cow Brand Baking Soda 10¢ 1-lb. pkt.

Nabob Baking Powder 15¢ 12-oz. tin

Rogers' Syrup 29¢ 5-lb. tin

Bitter Sweet Marmalade 14¢ jar

Loganberry Jam 19¢ 2-lb. tin

Clover Honey 45¢ 4-lb. tin

Red Plum Jam 29¢ 4-lb. tin

BUTTER First Grade Creamery
1-lb. prints 27¢
3 lbs. for 79¢

EGGS
Grade "A" large, doz. 40¢
Grade "B" large, doz. 32¢
Grade "A" medium, doz. 38¢
Grade "A" Pullet, doz. 34¢
Grade "B" Pullet, doz. 27¢

CHEESE
Canadian Mild, lb. 19¢
Canadian Medium, lb. 23¢
Canadian Matured, lb. 28¢
Dutch Skim Milk Cheese, lb. 29¢
Danish Blue Cheese, lb. 43¢
Pure Lard, lb. 11¢

D.C.L. Malt Light or Dark 95¢ tin

HOPS, ¼'s 7¢ pkt.

Demerara Sugar 3 lbs. 20¢

Bottle Caps 23¢ gross

Braid's BEST COFFEE 29¢ 1-lb. tin

Vanilla Extract, bottle
Lemon Extract, bottle
Glace Pineapple, each
Assorted Spices, tin 5c

CRISCO 3-lb. tin 59¢ 1-lb. tin 21¢

Pearl White or Royal Crown SOAP 3 for 10¢

Peaches, tin
Apricots, tin
Pears, tin 10c

ENGLISH MALT 85¢ tin

Desiccated COCONUT 15¢ lb.

HEDLUND'S
JIFFY MEAT BALLS 3 tins 25¢
MEAT PASTES 3 tins 25¢
JIFFY DINNER 3 tins 25¢

NALLEY'S
BREAKFAST SYRUP 13-oz. bottle 13¢
SANDWICH SPREAD 8-oz. bottle 20¢
HONEY 12-oz. carton 15¢ 6-oz. carton 9¢

JELL-O Chocolate Pudding 2 pkts. 11¢

English TOFFEES 19¢ Fancy tin

CANDY SPECIALS
Christmas Mixture, lb.
Fruit Jelly Beans, lb.
Buttermalts, lb. 15c
Mint Humbugs, lb. 17¢
Swedish Mints, lb.
English Toffees, lb. 19¢
English Licorice Allsorts, lb.
Orange and Lemon Slices, Peanut Brittle 2 lbs. for 25¢

BOX CHOCOLATES
Willard's Chocolates, 5-lb. box $1.10
Ganong's Royal Chocolates, 1-lb. box 43¢
Ganong's Greenwood Chocolates, 1-lb. box 37¢
Sterling Chocolates, 2½-lb. box 75¢

TOBACCOS
Archer Cigarette Tobacco, ½-lb. tin 50¢
Golden Virginia Cigarette or Pipe Tobacco, ½-lb. tin 65¢
Canada Straight Cigarette Tobacco, Christmas wrapped, per tin 45¢
Virginia Shorts Pipe Tobacco, ½-lb. 39¢
Benson & Hedges No. 7 Cigars, cedar box of 25 $1.25

SHIRRIFF'S DESSERTS 2 pkts. 15¢

BOILED CIDER 17¢ bottle

Coffee, lb.
Rockwood Cocoa, 1-lb. tin
Newfoundland Lobster, ¼'s
Glace Cherries, 6-oz. pkt. 15c

Heinz Tomato Ketchup, bottle
Oxo Cubes, large tin
Fry's Cocoa, ½-lb. tin
Black Label Shrimp, tin 19c

PURE OLIVE OIL 18¢ 8-oz. tin

Economy TEA 25¢ lb.

MILK All Brands Tall Tins 2 for 19¢

Eagle Brand CONDENSED MILK 19¢ tin

Empress Coffee 1-lb. tin 35c
Empress Pure Strawberry Jam, 4-lb. tin 48¢
Crab Apple Jelly, 4-lb. tin 37¢
Pure Red Plum Jam, 4-lb. tin 32¢
Empress Pure Orange Marmalade, 4-lb. tin 35¢
Empress Climax Jams, 4-lb. tin 33¢

CRAB MEAT, ½'s 18¢ tin

MAZOLA OIL 26¢ 1-lb. tin

ROBIN HOOD FLOUR
The Prize-Winning Flour at Toronto Exhibition
CHRISTMAS BAKING SPECIAL
7-lb. bag 25c
24-lb. bag 83c
49-lb. bag $1.55
Robin Hood Oats, pkt. 18c
Wafer Flake Oats, pkt. 13c

SOUP MIX 8¢ 1-lb.

CUSTARD POWDER 2 pkts. for 9¢

QUAKER OATS 19¢ pkt.

SHREDDED WHEAT 10¢ pkt.

Kellogg's Corn Flakes 2 pkts. 15¢

CHOW SAUCE 8¢ bottle

RIPE OLIVES 9¢ tin

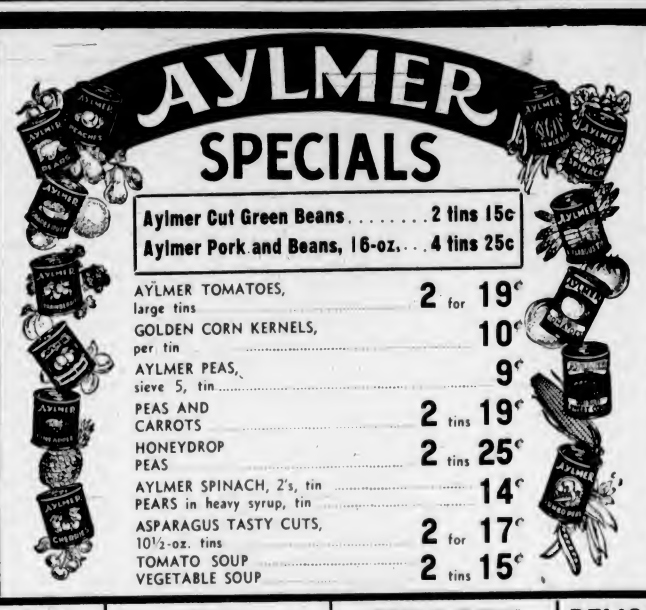

AYLMER SPECIALS
Aylmer Cut Green Beans 2 tins 15c
Aylmer Pork and Beans, 16-oz. 4 tins 25c
AYLMER TOMATOES, large tins 2 for 19¢
GOLDEN CORN KERNELS, per tin 10¢
AYLMER PEAS, sieve 5, tin 9¢
PEAS AND CARROTS 2 tins 19¢
HONEYDROP PEAS 2 tins 25¢
AYLMER SPINACH, 2's, tin
PEARS in heavy syrup, tin 14¢
ASPARAGUS TASTY CUTS, 10½-oz. tins 2 for 17¢
TOMATO SOUP
VEGETABLE SOUP 2 tins 15¢

OXYDOL RINSO CHIPSO 18¢ large pkt.

Sunlight SOAP 2 for 9¢

LUX Toilet Soap 2 for 9¢

CALAY SOAP 2 for 9¢

MY-TE-FINE SOAP FLAKES 8¢ 1-lb. pkt.

Vanilla Extract, 4-oz. bottle
Pink Salmon, tall tin
Eddy's Royal Matches, dozen boxes
Bright's Tomato Juice, 25-oz. tin 9c

Heinz Tomato Soup 3 tins 25¢

Desiccated COCONUT 15¢ lb.

BACON
Sliced Side Bacon, lb. 25¢
In the piece, lb. 24¢
Ayrshire Bacon, lb. 19¢
Sliced Jowl Bacon, lb. 23¢
Smoked Picnic Shoulders, lb. 15¢
Smoked Cottage Rolls, Whole or half, lb. 23¢
Sweet Pickled Cottage Rolls, lb. 19¢
Smoked Bacon Squares, lb. 19¢
Sliced Back Bacon, lb. 36¢

FISH
Whiting Fillets, per lb. 11¢
Selected Herring 3 lbs 15¢
Choice Halibut 2 lbs. 25¢
Fresh Whiting, lb. 5¢
Salmon, per lb. 10¢
Fresh Kippers, lb. 10¢
Smoked Salmon 2 lbs. 15¢

FRUIT DEPT.
Family Size Oranges, doz. 15¢
2 doz. 29¢
Sunkist Lemons, doz. 13¢
2 doz. 25¢
Fresh Cranberries, lb. 23¢
Sunkist Grapefruit, 9 for 25¢
Smyrna Figs, ½-lb. pkts. at 3 pkts. for 20¢
No. 1 Mixed Nuts, lb. 19¢
3 lbs. for 55¢
Cooking Onions, 5 lbs. 15¢
NETTED GEM POTATOES per sack $1.55
14 lbs. for 25¢

DELICATESSEN
COOKED HAM, ½ lb. 28¢
SMALL WIENERS, per lb. 17¢
HAM BOLOGNA 2 lbs. 25¢
MY-TE-FINE MINCEMEAT 2 lbs. 19¢
PEANUT BUTTER 2 lbs. 23¢
NEW SAUERKRAUT 3 lbs. 25¢
GREEN OLIVES, pint 25¢
DILL PICKLES 5 for 10¢
JELLIED TONGUE, ½-lb. 19¢
VEAL LOAF, ½-lb. 15¢

ENGLISH MALT 85¢ tin

Canada Corn Starch 9¢ 1-lb. pkt.

Brunswick Sardines, tin
Kippered Snacks, tin
Libby's Tomato Juice, 10½-oz. tin
Reckitt's Blue, pkt. 4½c

Prepared Mustard 8¢ jar

Spinach 10¢ tin

JEWEL Shortening 1-lb. Cartons 3 for 25c Limit 3

TOMATOES, 2½'s MALKIN'S BEST 3 tins for 25c Limit 3

Rice or White Beans 2 lbs. 9¢

Fetherlite Pastry Flour 21¢ 7-lb. sack

Heinz Tomato Soup 3 tins 25¢

Dole's Pineapple Juice 9¢ 12-oz. tin

Blue Ribbon Tea, lb. 48c
Blue Ribbon Coffee, 1-lb. tin 37c
Blue Ribbon Baking Powder, 12-oz. tin 18c
Blue Ribbon Cocoa, ½-lb. tin 13c
Blue Ribbon Baking Chocolate, pkt. 10c

Bisto Gravy Browning 8¢ pkt.

Macaroni 2 lbs. 15¢

Diced Beets 8¢ tin

Whole Wheat Flour 18¢ 5-lb. bag

HERSHEY'S
Cocoa, ½-lb. tin 15¢
Chocolate Syrup, 16-oz. tin 23¢
Baking Chocolate, pkt. 12¢

Melograin Health Meal 4-lb. pkt. 32¢ 2-lb. pkt. 17¢

Libby's Ameta Orange Juice 9¢ 12-oz. tin

Rum and Brandy Extract 28¢ bottle

SPECIALS
Christmas Tree Light Sets, complete 49¢
Cedar Chests, filled with Stationery, large size $1.79
Men's Shaving Christmas Sets. Reg. $1.00 75¢
Electric Light Globes—1,000-hour guarantee 2 for 25¢
Christmas Tinsel, per pkg. 4¢
Vitone, 24-oz. tin, 90c size for 75¢
Kruschen Salts, large sample size 69¢
Hair Brushes. Reg. 29c. To clear 10¢
Christmas Cards. Reg. 5c each 10 for 25¢
Edme Malt Extract with Cod Liver Oil 2-lb. jar for 62¢
Pure Norwegian Cod Liver Oil, 16-oz. bottle 35¢
Stationery Christmas Boxes. Reg. 59c, for 39¢
½-lb. tin Toddy 1c, with 1-lb. tin at 39c. Both for 40¢
Borden's Chocolate Malted Milk, 16-oz. tin 35¢
Christmas Tree Light Refills 5 for 10¢

O'Cedar Liquid Wax Regular 35c 29¢

Corn Brooms 29¢ each

Jameson's Tea, 1-lb. pkt. 48c
COFFEE, 1-lb. pkt. 35¢
VANILLA EXTRACT— Purest and Best, bottle 18¢
CHEF BAKING POWDER, 12 oz. 15¢
CHEF VANILLA FLAVORING, bottle 8¢
CHEF ALMOND FLAVORING, bottle

Westminster Wax Paper 19¢ large roll

Heinz Vinegar 16-oz. bottle 14¢ 32-oz. bottle 24¢

Strawberry Raspberry Grape Blackberry or Red Currant with Apple Jam 32¢ 4-lb. tin

Crawford's Pineapple, all kinds
Grapefruit Juice
Golden Bantam Corn
Buddies' Dog Food 2 Tins for 15c

Pimento Olives 10¢ 2-oz. jar

Campbell's Tomato Soup
Campbell's Spaghetti
Red Plums in syrup
Pilchards, tall tins 3 Tins for 25c

Pimento Olives 45¢ 17-oz. jar

No. 1 Sockeye Salmon, ½'s
Brunswick Chicken Haddie
Tuna Meat, ½'s
El Rancho Corned Beef 2 Tins for 25c

Dr. Jackson's Roman Meal Bekus Lishus or Kofy Sub 29¢ pkt

WE RESERVE THE RIGHT TO LIMIT QUANTITIES

That Body of Yours
by JAMES W. BARTON, M.D.

ASTHMA—A NEW TREATMENT FOR SEVERE OR DANGEROUS ATTACKS

As medical students we were taught that as no cause had been found for asthma all that could be done was to give a quieting or relaxing drug. Later it was found that asthma was due in many cases to certain substances in the air, to defects in the nose and throat, or to some infection—teeth, tonsils. In addition, a new remedy—adrenalin extract of the adrenal glands situated one on top of each kidney, given in five to fifteen drop doses by hypodermic injection, would usually stop or shorten the asthmatic attack.

However, there are cases where the attacks are so severe that adrenalin and even morphine have little or no effect and the patient may become completely exhausted, death sometimes following. It is certainly gratifying to read, therefore, of a new method of stopping these dangerous attacks, as outlined by Dr. Abner M. Fuchs, New York, in The Journal of Allergy.

"The picture in these severe cases is one of severe collapse with difficult breathing to the point of exhaustion, and adrenalin (epinephrine), the usual aid, fails to be effective. When attack is due to pus in a sinus, cleaning out the sinus will often check the attack. Often putting patient in a dust free room (in hospital) will stop the attack. When all methods fail, and the situation becomes alarming, and morphine used, the outcome may be fatal."

In a series of asthmatic patients upon whom various types of surgery were performed using avertin (tribromethanol) the freedom from asthma following the operation was observed. It was thus thought that avertin might be of help in treating severe attacks. Therefore, at the Metropolitan Hospital, the avertin fluid was slowly injected up the rectum (lower end of large bowel) of a number of asthmatic patients. "The muscles relaxed, the breathing became less difficult, and the patient eased into a natural sleep. The patient slept one to six hours and upon awakening were able to breathe without effort and no after-effects were noticed. Once the crisis had been overcome, patients frequently were free from asthma for days and even weeks, and required no further urgent treatment."

Fortunately, the usual remedies will ease or stop attacks but it is gratifying to know that when the attack becomes so severe as to endanger life, this avertin treatment is available.

WHY IS A FAILURE A "FIZZLE"?

To begin grandly, and, at the moment of greatest expectation, to collapse—that is to fizzle out.

The project may not burn with a hissing sound before it dies aborning; but that is how it started.

The colloquialism is an allusion to the days of the old-fashioned musket, which, because the gunpowder was damp or for any other reason, failed to explode when fired, the priming of the pan burning with a hissing sound onomatopoetically termed fizzling and then going out.

Hence this figure of speech for an abortive effort, or a ridiculous as well as complete failure.

THREE INTER-CITY SOCCER GAMES TO BE HELD

Navy Undefeated In Trophy Series In Soccer League

Sailors Score 3-0 Victory Over Spencers to Practically Clinch Hayward Cup—Kennedy Goes To Hospital With Injured Ankle—Hudson's Bay Turns Back Victoria City, 3-1

HOW THEY STAND

Hayward Cup Series

	W	L	D	Goals F	Goals A	P.
Navy	6	0	1	18	1	13
Hudson's Bay	4	1	2	13	6	10
Spencers	1	1	1	8	21	3
Victoria City	0	5	2	7	16	2

Yesterday's results:
Navy 3, Spencers 0.
Hudson's Bay 3, Victoria City 1.

Maintaining their unbeaten record in the Wednesday League's Hayward Cup race, Navy footballers yesterday defeated Spencers, 3-0, at Lower Beacon Hill. The victory was the sixth in the series for the sailors and enabled them to retain their three-point advantage over the Hudson's Bay.

Playing at the Royal Athletic Park, the Bays turned back Victoria City, 3-1, to clinch second berth in the race for the silverware. With only two matches remaining for each of the clubs, it looks as if the Hayward Cup will rest in the Navy silver cabinet for another twelve months.

City turned in a vastly improved performance at the Caledonia Avenue enclosure, and while they were beaten by two goals, they gave the Hudson's Bay plenty of trouble all afternoon. Storemen had the better of the opening stanza, but a stout-hearted City defence held up in admirable fashion, the only goal of the half coming a few minutes before the breather. In the final canto, the losers were more dangerous on the attack, and with inside forwards to take advantage of scoring opportunities could easily have pulled out of the match with a draw. Hudson's Bay, too, displayed a weakness in the inside forward berths.

Held scoreless until the dying minutes of the initial session, Bays gained a well-deserved marker when Gordon Fish, playing on the right wing, broke through and scored with a drive to the far corner of the net. It was Jimmy Oakman, veteran halfback, who started the offensive that resulted in the score. Breaking up a City attack in his own half of the field, Oakman passed to Kennedy and without wasting time the Bay centre-half swung the leather to his wingman. Gaining speed as he went down the field, Fish eluded defendera, cut in close to the goal and scored.

LEADS AT HALF

City penetrated the Bay territory a number of times, but always fell down badly inside the penalty area. The rest interval arrived with the storemen leading, 1-0.

Williamson replaced Gordon Fish on the Hudson's Bay line-up as the final stanza opened and Oakman moved up to the wing position from the intermediate line.

Victoria City opened on the attack and after six minutes of play knotted the score. Harold Alexander, playing centre-forward, bagged the equalizer with a first-time drive following Alec Murray's corner kick.

Hudson's Bay regained the lead nine minutes later when Herb Fogden met the rebound from Goalie Charlie Sadler and scored with a low drive. Twenty-three minutes later Bob Preston fired home the final marker of the game from well inside the penalty area.

Shrimpton refereed.

Teams follow:

Hudson's Bay — Renfrew, O'Connell, Wyatt, L. Speller, Kennedy, Oakman, G. Fish, D. Fish, Preston, J. Okell, Fogden and Williamson.

Victoria City—C. Sadler, Ball, Fieldhouse, W. Sadler, Robbins, J. Sadler, Murray, Constable, Roskamp, Christianson and Alexander.

SAILORS WIN AGAIN

Playing on the windswept lower Beacon Hill Park ground and during a cold rainfall at intervals, the Navy came through with another victory and practically clinched the Hayward Trophy by blanking Spencers, 3-0. Although the Diamond "S" boys had the advantage of the strong wind in their favor in the opening half they failed to break into the score column. They came close at times, but an aggressive Navy defence broke up most of their raids before working within shooting range.

Late in the first half Archie Kennedy, Navy fullback, was carried off the field with a badly injured ankle. An X-ray will be taken this morning to see if any bones in the ankle are broken. Kennedy was hurt when he attempted to halt the fleet-footed Harry Barber, left winger, as he cut in towards the goal and fired a terrific shot which hit the crossbar and caromed back on to the playing field. It was the closest Spencers came to scoring in this half. Peakman replaced the injured Kennedy and went to centre forward. Walker scored the lone Navy tally in the first five minutes of the game when he gathered up Cockrill's rebound off Goalie Rowe.

ROWE INJURED

Early in the final period, Geddes raced in from the right wing and rifled a hard drive over the bar with only Rowe to beat, and then later on Alex Ross found the corner of the net from well inside the penalty area. Before the finish, Eddie De Costa's shot glanced off Gent into the corner. Just previous to this goal, Wally Rowe received a bad cut over the left eye when Peakman collided with him in the goalmouth. He was given first aid treatment and the game continued.

McKay refereed and teams follow:

Navy—L. De Costa, Kennedy, McDonald, Sands, Robinson, Gagnon, Geddes, De Costa, Ross, Cockrill, Walker and Peakman.

Spencers—Rowe, Cann, D. Gent, Bradley, Pearce, Raeside, Byatt, Richards, Purdy, K. Gent and Barber.

Playing Here on Saturday

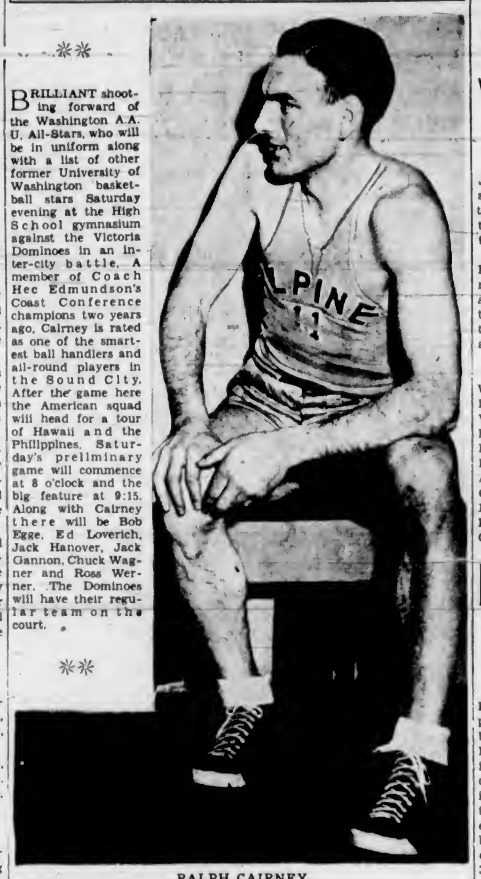

RALPH CAIRNEY

BRILLIANT shooting forward of the Washington A.A.U. All-Stars, who will be in uniform along with a list of other former University of Washington basketball stars Saturday evening at the High School gymnasium against the Victoria Dominoes in an inter-city battle. A member of Coach Hec Edmundson's Coast Conference champions two years ago, Cairney is rated as one of the smartest ball handlers and all-round players in the Sound City. After the game here the American squad will head for a tour of Hawaii and the Philippines. Saturday's preliminary game will commence at 8 o'clock and the big feature at 9:15. Along with Cairney there will be Bob Egge, Ed Loverich, Jack Hanover, Jack Gannon, Chuck Wagner and Ross Werner. The Dominoes will have their regular team on the court.

SEAHAWKS IN HOCKEY WIN

Seattle Squad Noses Out Close Decision Over Spokane, 3-2

SEATTLE, Nov. 30 (AP).—The Seattle Seahawks held off a third-period rush and defeated the hapless Spokane Clippers, 3-2, here tonight in a Pacific Coast League ice hockey game.

Seattle took the lead in the opening period, and the recently reorganized Clippers couldn't catch up.

Tabor's long shot after a pass from Daley accounted for the first Seattle score, and Jerwa counted on a beautiful triangle pass in front of the Spokane goal three minutes later.

The game was halted five minutes at the outset when Ernie Kenny, Spokane defenceman, crashed into Goalie Emmett Venne. Venne cracked his head on the goal pipe and was knocked cold as the ice on which he reclined involuntarily.

Seattle made it 3-0 early in the second period on Doraty's goal. Spokane came back half a minute later with Kenny scoring a lulu after Merrill pushed a pass through the Seattle defence.

Sammy McAdam converted Lennon's pass in the third period for the game's final goal. Thereafter the Clippers unfurled all sails and made things particularly warm for Venne while Jerwa was off the ice on a penalty. The offensive netted no goals, however.

PEDENS TIED FOR SECOND

Victoria Riders Deadlocked With Four Other Teams In East

BUFFALO, N.Y., Nov. 30 (AP).—Jimmy Walthour and Al Crossley spurted out of the pack tonight to take the lead in the six-day international bike races. The American team set a sizzling pace.

The favored Canadian team of Doug and Torchy Peden, of Victoria, made a bid for the lead in the first sprints of the night and rode into a tie for second place, but were unable to match the pace set by Walthour and Crossley.

Standings at 11:30 p.m. follow:

	Miles	Laps	Pt.
Walthour-Crossley	715	3	177
Kilian-R. Thomas	715	2	255
Vopel-Wissel	715	2	163
Peden-Peden	715	2	154
Debaets-Rodman	715	2	99
Debacco-Yaccino	715	2	78
Audy-Yates	715	1	164
O'Brien-Fielding	715	1	85
Bollaert-Bergna	715	1	59
Rodak-Bedard	714	9	35
C. Thomas-Jurca	714	5	116

DOMINOES AND GAINERS WIN

SHAWNIGAN LAKE, Nov. 30. — Eight points separated Gainers Superiors, Victoria Senior "A" basketball quintette, and the Shawnigan Lake Senior "B" women in the opening fixture of a two-game exhibition card here on Monday night. Coming from behind in the second half, the local girls outscored their more experienced opponents by six points, but were unable to overcome an early lead which gave Gainers a 39-31 decision.

Victoria Dominoes, playing in the nightcap, found game opposition in a peppy all-star squad from Duncan. Snappy passing and some excellent field shots featured the game, which gave Dominoes a 53-39 victory.

Bill Levy and Buck Kennett handled both games.

Teams and scores follow:

Gainers — E. Peden (11), Sparks (5), V. Edwards (8), O'Conner (9), Hanna (2), A. Peden, D. Beere (4), Hall.

Shawnigan—J. Alexander (2), E. Galland (1), D. Cameron (19), R. Cronk (6), A. Gibson (2), P. Bennett, D. Langham (1), R. Ransome.

VANCOUVER, Nov. 30 (AP).—Official standings in the Pacific Coast Hockey League today. (Including game of Wednesday, November 30)

Team—	P.	W.	L.	T.	F.	A.	P.
					Goals		
Portland	11	8	0	3	33	16	19
Seattle	13	6	5	2	45	35	14
Vancouver	11	4	5	2	29	44	10
Spokane	11	1	9	1	26	38	3

Playing Goal For Press Eleven

WALLY ROWE

BRILLIANT net minder for Spencers' eleven in the Wednesday Football League, who will guard the uprights for the Press aggregation in the trial match Saturday afternoon at the Athletic Park at 2:45 against a selected team from the league. Rowe turned in several fine performances for Victoria United last season, and is expected to take care of the League's firing-line in the important match. In past seasons Rowe has played with Saanich United, Victoria West, Saanich Thistles, Victoria City, and is now with the departmental squad. Yesterday it was announced that Roy Barnes, centre half for the Victoria West team, has been named captain of the Press Reds and Alex "Scotty" Stewart, skipper of the League Blues.

TANFORAN RACING

TANFORAN, Nov. 30. — Results here today follow:

FIRST RACE—Six furlongs
Anophelia (Feis) $6.20 $4.80 $3.40
Kluani (Elston) 5.00 3.00
Bright Eagle (Siler) 5.80
Time, 1:16 1-5. Also ran: Gypsy Fred, Geans, Carinthia, Zadburn, Predilection, Valledisto, Takeme, Reida Wood, Fast Trails.

SECOND RACE—Six furlongs
High Maria (Chojnacki) ..$20.00 $9.60 $7.80
Shasta Buddy (Varner) .. 15.20 12.00
Urge Me (Sena) 20.40
Time, 1:14 2-5. Also ran: Chief Mentuer, Jean Cloud, Gamelon, Quality Shot, Peter F., El Grandee, Miss Amie, Supplyman, Mida R.

THIRD RACE—Six furlongs
Edith (Bierman) $6.80 $3.40 $2.20
Immunity (Couci) 2.20 3.00
One Mile (Fallon) 6.00
Time, 1:16 2-5. Also ran: Jonies Girl, Pontefract, Master Jean, Lottie D.

FOURTH RACE—Six furlongs
Happy Dinah (Siler) $7.40 $4.40 $2.80
Company (Longden) 5.00 3.60
Prince Bow (Adams) 3.00
Time, 1:15. Also ran: Tall Oak, Santa Monica, Rondelier, Pitter Pat, Sky Shoot, Well Timed, Sextus.

FIFTH RACE—Mile and one-quarter:
Doit (Siler) $26.80 $6.20 $5.20
Blue Hour (Longden) 3.20 2.60
Black Toreador (Adams) 3.40
Time, 2:11. Also ran: All Chance, Oviop, Thistle Air, Counsellor Pal, Pomparagon.

SIXTH RACE—Mile and one-quarter
Mooney Brook (Fallon) ..$15.40 $6.20 $4.80
Rome Vennie (Helton) 2.40 2.40
Mollify (Longden) 5.00
Time, 2:11 2-5. Also ran: Its Own, Golden Nut, Tia True, Bern O Due, Barbadoes, Enlo.

SEVENTH RACE—Mile and one-sixteenth:
Santouri (Longden) $20.20 $9.40 $7.00
Hilsinger (Fallon) 11.20 8.60
Ethelmont (Griffin) 8.40
Time, 1:50 2-5. Also ran: Rockwood, Epitome, Advancing Tenace, Lame Duck, Tornillo, Lady Jacqueline.

EIGHTH RACE—Mile and seventy yards
Dolicia Boy (Siler) $11.00 $6.80 $4.40
Palliation (Schlenker) 8.20 5.40
Enoch Borland (Bovine) 5.80
Time, 1:49 1-5. Also ran: Sweet Mystery, Plum Shot, Moonface, Sportins Green, Hassan, Daily News, Crystal Glenn, Cumulative.

OVERNIGHT ENTRIES

FIRST RACE—Mile and one-sixteenth
Easter Parade 117
Parley Vous 114
Flintridge 111
George Renfroe 114
British Tan 112
Tentmate 110
Mary Carmen 111
Nojoqui 109
The Trainer 117
Tonita 109
Donald Duck 117
Quite 114

SECOND RACE—Six furlongs
Pat W. 111
Shasta Lark 105
Guaranty 111
Clean Up 108
Playmaster 114
Golden Ivy 108
Amalthea 103
Dolaway 108
Best News 105
La Moonist 105

THIRD RACE—Six furlongs
Draco 111
Polvos Pride 102
Drombo 114
Fountain Grove 106
Sir Was 103
Magic Baby 105
Chief Pilot 108
Flax Bearer 106
Bernie Boy 108

FOURTH RACE—Six furlongs
Easter Elf 113
Neco Elf 110
Redrock Canyon 118
Gordons Gift 114
Naperton 115
Black Bomber 109
Titcaca 106
Frank O. 112
Goole 110
Warsill 108
Trabuco 106
Norway Nell 108

FIFTH RACE—Six furlongs
Bonzigo 109
Valina 105
Patou Bow 104
Lucas Valley 108
Brulee 114
Jimmie Sweet 109
Can Ele 105
Will Do 102
Full Till 114
Sky Empress 103

SIXTH RACE—Six furlongs
(C) Sun Q. 110
(C) Better Bet 114
Sun Portland 108
Polvos Prince 116
Below Zero 106
Buffern 114
Kumrian 110

SEVENTH RACE—Mile and one-sixteenth
Crystal Lake 109
Brimfield 117
Mike T. 110
Avalanie 105
Sweep Quick 112
Some Turly 111
Adirondack 114
Oneill 117
Shasta Song 109
Kings Folly 112
Triatrap 117
Suddenly 107

EIGHTH RACE—Mile and one-sixteenth
Spurlin 112
Sir Thomas 112
Broadwinx 110
The Shingler 114
Good Politian 118
Sweet Bun 111
Donna Benita 109

First post, 1:30 p.m.

IMPORTANT HOLIDAY MATCHES FOR FANS; CUP GAME ON DEC. 27

Trio of Mainland Elevens Will Be Here on December 10, December 26 and January 2 for League Engagements—Anscomb Cup Tussle—Press Squad to Meet League Blues

Victoria football fans have four important matches coming up in the near future, three of them scheduled games in the Inter-City League, according to officials of the Victoria and District League yesterday. The fourth match is the second of the Anscomb Cup series, which is carded for Tuesday, December 27, at the Royal Athletic Park. The first tussle of this competition, played annually between representative elevens from the Saturday and Wednesday Football Leagues, ended in a draw.

With Mainland clubs providing the opposition the fans will see some first class soccer prior to Christmas and during the Yuletide season. On December 10 the first of the inter-city engagements will be run off at the local enclosure, and then on Boxing Day, December 26, another club will be over from Vancouver. On January 2 the third of the inter-city battles will be staged at the Royal Athletic Park.

There is a possibility that the latter match may be postponed and held on a later date as the Stanford University English Rugby fifteen will be playing in the city the same day against Victoria's Crimson Tide at Macdonald Park. Local football officials are willing to put off the match so as not to interfere with the Rugby attraction, but the final decision will come from the British Columbia Football Commission.

WON AND LOST

Victoria officials could not state the names of the Mainland clubs coming here but will have confirmation in two or three days. To date the United has played in two Inter-City League matches, losing the first here to St. Andrews by a 6-3 score. Traveling to Vancouver for their next game the United sprang the biggest surprise of the current schedule by winning over the Vancouver Radials by a 4-3 score.

This coming Saturday afternoon at 2:45 the Press Reds will tangle with the League Blues in a trial match, with Dave McMillan handling the whistle. The scribes, Joe Delahunty and Pete Sallaway, have lined up what they think is a winning combination and are confident of taking the measure of the league squad by a comfortable margin. The selected teams, published earlier this week, have been training hard and will be in fine condition for the battle.

Ed Popham, who is looking after the League Blues, stated yesterday that any player unable to turn out is asked to communicate with him as soon as possible. Members of the press squad unable to be on deck are asked to get in touch with The Colonist or The Times sports departments so their places may be filled in time.

ELECTRONS WHIP BAGGAGEMEN

Trouncing the Victoria Baggage 14-2 last night at the Crystal Garden, Murphy Electrons retained their top berth in the Victoria Table Tennis Association Second Division standings. Sylvester U-Drive, one point behind the leaders, kept pace with the Electrons by defeating the Blue Streaks, 10-6. In the other game on the evening's programme Melrose turned back Royal Arcanum 9-7.

Individual scores follow:

Murphy Electrons — W. Robinson 3, Burns 4, D. Robinson 4 and Peebles 3; Victoria Baggage—Martin 1, Wood 0, Stewart 0 and Skillings 1.

Sylvester U-Drive—J. Corcoran 3, Kay 3, Erickson 1 and Ricketts 3; Blue Streaks—B. Mackay 4, M. Mackay 0, Mrs. Hocking 1 and Mrs. Greenwood 1.

Melrose—McGregor 3, Hawkes 3, Lashmar 2 and Kershaw 1; Royal Arcanum—Crombie 2, Noon 2, S. O'Connell 3 and J. O'Connell 0.

CINCINNATI, Nov. 30 (AP).—Unconditional release of Charles "Chick" Hafey, veteran outfielder, was announced today by the Cincinnati Reds. Hafey joined the Reds in 1932. Sinus trouble kept him from the line-up in 1936 and he failed to report to the club last year.

★★★
HENNESSY
Cognac
BRANDY

This advertisement is not published or displayed by the Liquor Control Board or by the Government of British Columbia.

BELIEVE IT OR NOT . . . . . By Ripley

EXPLANATION FOR YESTERDAY'S RIPLEY CARTOON

Four Sisters Killed by the Same Bolt of Lightning—The four Harner sisters, Ann, aged twenty-seven; Elizabeth, aged thirty-five; Mary, aged thirty-eight, and Sarah, aged forty, died on May 30, 1841, as the result of a bolt of lightning which struck them down in their old log home near Lebanon, Ohio. Each of the maiden sisters was in a separate room of the four-room house, and each was instantly killed. Their graves are side by side in the old burying ground near Lebanon.

Please address all queries to Cartoonist Ripley, c/o King Features, New York City, N.Y.

JUNIOR ELEVENS SCORE TRIUMPHS

LONDON, Nov. 30 (AP). — Third Division football teams were successful today in replayed first-round English Cup matches against minor league opponents. The elimination of three elevens leaves nine junior clubs in the competition's second round to be played December 10.

Of twenty-seven minor entries the following survived first-round games: Scunthorpe United, Runcorn, Gainsborough Trinity, Folkestone, Walthamstow Avenue, Yeovill and Petters, Chelmsford City, Bromley and Borden Welfare.

TODAY'S REPLAYS

Cardiff City 1, Cheltenham 0.
Guildford City 3, Aldershot 4.
Mansfield Town 2, Workington 1.
Chorley 1, Borden Welfare 2.
Crewe Alexandra 1, Oldham Athletic 0.

ENGLISH RUGBY

LONDON, Nov. 30 (AP). — English Rugby Union matches played today resulted as follows:

Hampshire 19, Eastern Counties 8 (at Southampton).
Kent 9, Middlesex 30 (at Blackheath).
St. Thomas' Hospital 8, Army 0.

ALWAYS GETS THE Spotlight!
FOR GENERATIONS
The Christmas Spirit!
DEWAR'S
Special Liqueur
26½-oz. $3.25
40-oz $4.85

This advertisement is not published or displayed by the Liquor Control Board or by the Government of British Columbia.

MANHOOD, HOW REGAINED
CONSULT US
Book on "Loss of Manhood" and other ills of Men, with treatment for Enlarged Prostate without operation. Diagnosis Form. Testimonials and advice in plain envelope. Free by mail.
Our Specialty—Treatment by mail without personal interview
ENGLISH HERBAL DISPENSARY LTD.
1368 Davie St. Vancouver, B.C.
Established in Vancouver 13 Years
Consultation by appointment
ONLY Phone Trinity 3515

90 DAYS From Brew to Bottle

Only the finest malt and hops are used in the brewing process.

Then the beer is aged for 90 days in vast cool cellars.

When you call for a bottle of Phoenix Export Lager you will be served with the finest beer that's brewed in Western Canada. It is a sparkling, lively brew with a great tradition behind it . . . a tradition that goes back more than eighty years!

PHOENIX LAGER

This advertisement is not published or displayed by the Liquor Control Board or by the Government of British Columbia.

THE Grand Macnish SCOTCH WHISKY

Distilled, Blended and Bottled in Scotland
26-2/3 ozs. $3.25

This advertisement is not published or displayed by the Liquor Control Board or by the Government of British Columbia.

McGill Gridders Invited to Coast By Varsity Team

VANCOUVER, Nov. 30 (CP).—Carson McGuire, president of the University of British Columbia Alma Mater Society, today announced the university's athletic directorate would invite McGill University's Canadian football team here for a series of games during the Christmas holidays.

McGuire said it would be a national intercollegiate series between McGill's Redmen and the U.B.C. Thunderbirds, winners of the Hardy Cup, emblematic of Western college supremacy.

PAARL TAWNY
A PORT Wine of quality and flavor
MUSCATEL
A delightful table Wine and an excellent cocktail ingredient
ONLY 85¢ QUART BOTTLE
Products of CO-OPERATIVE WINE GROWERS ASSOCIATION OF SOUTH AFRICA

This advertisement is not published or displayed by the Liquor Control Board or by the Government of British Columbia.

Senators Turn Back Palm Hoopsters in Senior Cage Tussle

Jump Into Tie With Northwestern for Second Place by Scoring 18-16 Victory—Unitys And Ramblers Capture Preliminaries

HOW THEY STAND

	W.	L.	P.
Dominoes	4	0	8
Northwesterns	2	2	4
Senators	2	2	4
Palms	0	4	0

Last night's scores:
Senators 18, Palms 16.
Unitys 22, Cardinals 17.
Ramblers 40, Bees 32.

Nosing out the Palm Dairy hoopsters, 18-16, last night at the High School gymnasium, Senators moved into a second place tie with the idle Northwesterns in the senior "A" men's basketball race. A six-point advantage, with the score 11-5 in their favor at the breather, paved the way to victory for the Senators in one of the lowest scoring men's senior hoop fixtures witnessed on the local court for many a day.

Senators failed to show anything like the form that has featured their earlier exhibitions, and the dairymen, fighting for their initial victory of the season, came exceptionally close to copping the decision. Erratic passing, poor shooting and close checking was the order all evening and not once did the fans—the smallest turnout of the season for senior basketball—show any signs of getting excited.

NEVER IN FRONT

Dairymen fought doggedly all of the way, and while they never once took the lead they managed to tie the score at 15-15 three minutes after the start of the final quarter. Senators caged three points, and the Palms one, all from the foul line, in the remaining seven minutes of play.

Senators set up a 3-2 lead at the end of the initial quarter, and widened their margin to five points at the half-time interval, with the score being 11-5. Palms cut the advantage to a quartette of points in the third session by firing home six points to the Senators' four. Again in the final stanza the dairymen outscored their opponents, this time five to three.

"Sonny" Gicas kept the losers in the fight in the final quarters by scoring eight of their eleven points. It was Gicas' basket who knotted the tally at 15-15, and Ken Noakes scored their final point from the foul strip.

Ian "Spud" McKeachie, who shared scoring honors with Coach Ollie Goldsmith, in uniform last night for the first time since taking over the club, dropped home two free shots in the final quarter, and lanky Bill Dale garnered his lone point at this stage. And believe it or not, it was the shots from the strip that brought the Senators through to victory.

Palms made a desperate bid for victory in the dying seconds, and some of their long-range shots just missed the mark.

UNITYS TRIUMPH

Making their season's debut in snappy new uniforms, Coach Jack Taylor's Cardinals went down to a 22-17 defeat at the hands of Tull's Unitys in a women's league game. Cardinals established a 10-5 lead at the end of the first half, but could not hold off the Unitys in the last two sessions.

Playing weell together, the Unitys cut through for telling points in the third and fourth quarters, outscoring the Cardinals in each of the two sessions.

Sparked to victory by the fine markmanship of Hope and Sparks, each of whom bagged ten points, Ramblers defeated the Bees, 40-32, in the curtain raiser and intermediate "A" boys' fixture. The eventual winners were on the long end of a 14-9 score at the breather and outscored the Bees by three points in the final half. Watson topped the losers' scoring brigade with an even half dozen points.

Referee, Macmurchie; umpire, Levy.

Scores follow:

Senators — Price (2), Goldsmith (6), A. McKeachie (2), I. McKeachie (6), Dale (1), Noel, Berry and Walker (1).

Palm Dairy — Wallis, Noakes (1), Barbour, Sharp (2), Parfitt (2), Gicas (8), Brodigan (2), Kelly, Wight (1) and Sparks.

Tull's Unitys—Snyder (8), Peden (4), Crowe, Metcalfe, Meddler (4), Reid (6), Goddard and Bourke.

Cardinals—Prior (5), P. White (2), Bradford, M. White, Mason (2), Crosby (3), Trotter (2) and Purdy (3).

Ramblers — Sparks (10), Paterson (6), Hope (10), Van Druten (2), Baker (4), Oakley (2) and Pearcy (6).

Bees — Taylor (6), Watson (10), Minnis (8), Richards (3), Thomas, Prendergast, McKeachie (5) and Stevenson.

TONIGHT'S GAMES

Basketball fans are promised one of the best Thursday evening programmes of the season tonight at the High School gymnasium, when the Victoria and District Basketball League presents another trio of fixtures.

West Road and Chinese Students, leading quintettes in the men's senior "B" race, have been given the top position and should present a fast, interesting battle. Students dropped their last engagement with the West Roaders and will be out for revenge tonight.

Another good tussle will be seen when the undefeated Eight Aces, pace-setters in the intermediate "A" boys' section, oppose the second-place Caveys squad. The game is a replay of last Saturday's contest, which the Aces won 22-17.

Garrison and Beavers, men's senior "C" hoopmen, will meet in the curtain raiser at 7:15 o'clock.

Lord Glanely Has Offered Big Sum For Empire Event

CARDIFF, Nov. 30 (CP).—Lord Glanely has offered 1,000 guineas towards the £10,000 guarantee fund suggested as being necessary for Wales to stage the 1946 Empire Games.

Suggestion the games should be held in Wales was made by Sir Robert Webber, managing director of the Western Mail. He suggested Cardiff might be the most suitable centre if the games come to the principality.

Lord Aberdare, chairman of the National Fitness Council, has promised his co-operation in the effort to bring the games to Wales. He said there was ample time to get the necessary guarantee fund, as the venue for the 1946 games would not be decided until 1942.

Soccer Activities

A special meeting of the Esquimalt football team will be held this evening in the clubrooms at Bullen Park at 8 o'clock. All players are asked to attend, as plans for the match on Saturday at Duncan against the Elks will be discussed.

The regular training season of the Saanich Thistles, carded for this evening at the Athletic Park, has been canceled.

MELBOURNE, Australia — Gellibrand Light, the foundations of which are in need of repair, rocked so much in recent heavy winds that the lightkeeper's wife became seasick.

Several hundred tons of rock will be put there soon to end the lighthouse's movement.

The Same Quality at a REDUCED PRICE!

Imported from SCOTLAND IN THE ORIGINAL BOTTLE

26⅔ OZ. WAS
26⅔ OZ. NOW $3.25

A price reduction that really means something, because it is the same quality imported Scotch Whisky that has been so widely regarded as a supreme value.

Old Parr Scotch Whisky

MACDONALD GREENLEES LTD., LEITH, SCOTLAND BC-4

This advertisement is not published or displayed by the Liquor Control Board or by the Government of British Columbia.

Len Harvey and Eddie Phillips Ready for Gong

LONDON, Nov. 30 (AP).—Len Harvey and Eddie Phillips will fight fifteen rounds tomorrow night at Harringay for the British heavyweight championship. The title was declared open when Tommy Farr failed to return to defend it as directed by the British Boxing Board of Control.

Harvey is a 1-to-2 favorite to regain the title he lost to Jack Peterson in June, 1935. Phillips was nominated to meet Harvey because of his recent knockout over Jack Doyle. They have met three times, Harvey winning twice and the other was a draw.

GOLF MATCH IS PLANNED

Critchley and Perry to Meet Cotton and Bentley For $4,650

LONDON, Nov. 30 (AP).—Difficulties over dates and wagers have delayed a planned seventy-two-hole golf match between Brigadier-General A. C. Critchley and Alf Perry, on the one side, and H. G. Bentley and Henry Cotton, on the other.

Since General Critchley, Calgary-born sports promoter and amateur golfer, suggested the match, the proposed stake has been raised to £1,000 (approximately $4,650) aside from the original purse of £500. His partner is the 1935 open champion of Great Britain.

Their prospective opponents also are famed as golfers. Bentley is a Lancashire amateur of international ranking, while Cotton is the 1937 open titleholder.

Originally scheduled to be played on two days between November 25 and November 30, likeliest dates now are December 12 and 14, with thirty-six holes at Birkdale, Southport, and thirty-six at Addington, Surrey.

Meantime, General Critchley and Perry had a "dress rehearsal" for the match. They played thirty-six holes against Leonard Crawley, amateur, and Alf Padgham, professional, over the Addington course and met defeat, 7 and 6.

FAIR GROUNDS RACING

FAIR GROUNDS, Nov. 30.—Results here today follow:

FIRST RACE—Six furlongs:
Zacabox (Charlton) $10.40 $5.40 $2.80
Jay D. Bane (Fields) 6.00 4.20
Sherry B. (Cowley) 5.80
Time, 1:13 2-5. Also ran: Tra Lala, Perkwood Chief, Linter, Plucky Byrd, Maewhisk, Reidef.

SECOND RACE—Six furlongs:
Miney Myerson (Maloney) $7.40 $4.00 $2.80
Jadve (Charlton) 5.00 2.80
Black Rhapsody (Williams) 2.80
Time, 1:13 1-5. Also ran: Mandes Baby, Balkos Maid, Vote Boy, The Jurist, Our Devid, Double Six, Nim.

THIRD RACE—Six furlongs:
Levi Cooke (Seaman) $18.60 $8.20 $4.80
Tiaer John (King) 4.20 3.40
Proof (Lowe) 13.80
Time, 1:14 2-5. Also ran: Mr. Boss, Jobloso, Petty Taw, Joi Em Down, Harry's Choice, Houstonian, Miss Sis, Benefit, Creole Beauty.

FOURTH RACE—Mile and one-eighth:
Summit Hill (Williams) ...$7.20 $4.20 $3.40
Manhunt (McCadden) 5.40 4.00
Overplay (Montgomery) 4.20
Time, 1:55 1-5. Also ran: Paul T., Coming Back, Ragacreek, Tiempo, Laura Kiev, Justa Flight, Highman, Western Run, Brass Monkey.

FIFTH RACE—Mile and one-sixteenth:
Acidine (Robart) $18.80 $8.20 $4.60
Silver Palm (Bowen) 5.40 4.00
Sun Fighter (Haas) 3.40
Time, 1:47 4-5. Also ran: Navenod, Building Trades, Ramahead, Perfect One, Connie Prince, Lady Brier, Sir Quest.

SIXTH RACE—Mile and seventy yards:
Unparalleled (Calvert) $7.20 $4.20 $3.00
Labor Day (Williams) 4.40 3.20
Beau B. (McLean) 2.60
Time, 1:45 2-5. Also ran: Pakala, Agnes Knight, Straight Thru, Oddese's Pride.

SEVENTH RACE—Mile and seventy yards:
Noah's Pride (Fields) $7.00 $3.20 $2.60
Margaret Jones (Williams) 4.00 3.00
Otterrop (Robert) 3.40
Time, 1:46 1-5. Also ran: Grace Grier, Carus Clerus, Unlawful, Lifelike, Computer, Baby Joe, Rocky Prince, Zanny, Lester P.

OVERNIGHT ENTRIES

FIRST RACE—Six furlongs:
Royal Broom 113
Miss Firefly 101
Miasl Fay 109
Valding 107
Miss Balko 108
Suzaboot 113
Prince Fellow 104
Social Error 106
Willow Wend 101

SECOND RACE—Five and one-half furlongs:
Mercurisl 118
Carrie K. 112
Fleet Pat 108
(A) Honey Beat 112
Miss Tana 113
Doubletol 112
Miss Lamonte 106
Mr Shadow 113
(B) Kindly Act 108
Minnie Pot 108
Beth's Baby 113
Peggy Byrd 108
(C) Doodad 108
Linger Awhile 113
Elle 108
(A) Mighty Miss 108
(B) Once In Awhile 108
(C) Jean Dale 108

THIRD RACE—Six furlongs:
Countess Flore 104
Last Hop 112
Oddess Nancy 106
Lyhaste 104
Mexico City 105
River Dee 99
The Thrush 110
Bucks Image 109
Justification 107
Doug Brasshear 112
Katherine G. 104
Wild Lote 107
Sister Polly 101
Apropos 107
Texas Boy 105
Zetso 101
Sport Heel 112
Dinner Jacket 107

FOURTH RACE—Mile and one-sixteenth:
Diorissa 99
Escolee 107
Bia Gay 102
U Demon 107
Eddie Gardner 105
Portunus 101
Abbots Hour 108
Alan Chicle 107
Cossack Girl 104
Cherokee Red 103
Phantom Fox 112

FIFTH RACE—Six furlongs:
Mon Reve 103
Waxwing 110
Listaro 110
Legal Advice 102
My Lawyer 100
Little Drift 102
Prosy 105
Frozen Mask 104
Polly Hastings 102
Lucky Ducky 102
Pandonna 99

SIXTH RACE—Mile and seventy yards:
Casing Head 114
Roush Diamond 102
Legerdemain 104
Gay May 104
Decoucry 97
Masterpiece 117

SEVENTH RACE—Mile and seventy yards:
Imperial Jean 104
Freeze 112
Petard 110
Pady Patrol 101
Miss Collins 99
Goldkin 99
Inglenook 104
Zinnia 101
Cardibre 107
Jane W. 102

Old Kentucky CIGARETTES

Big Business in France

It may be against the law to wager on greyhounds in Canada, but dog racing is a big business in France. Races are held frequently at night on brightly lighted tracks, and fans can watch the sprints as they eat their dinner. Approximate odds are put up on boards, and women purchase their tickets as casually as one might buy a packet of cigarettes. The photo shows a field of dogs about to be sent on their way.

Pre-Christmas Dog Show to Be Held Saturday

WITH the entry list mounting daily, officials of the Vancouver Island Dog Fanciers' Association expect a comparatively large number of canines will be on exhibit at the pre-Christmas parlor show, carded Saturday evening in the Empress Garage, 860 Yates Street. Three well-known Victoria judges will be in the ring to hand out the decisions in the various divisions. Several handsome prizes have been donated, along with other specials, and therefore competition is expected to be keen. Entries will be accepted at the door between 7 and 8 o'clock, and the judging will commence immediately after the final dog has been entered. Further information may be secured from Secretary Mrs. C. Bloomfield by phoning C 4788.

Opoca	107
Smith David	105
High Fire	89
Hood Cover	107
Unfurl	101
Nervous Lady	101
Inskip	104
Knave	109

First post, 12 noon.
Weather clear, track fast

Soccer Chatter

By A.F.A.N.

A game was staged recently for the benefit of an injured player, and only a few dozen paid admission. This question of injured players has for years been a thorn in the flesh of officials who have tackled it in various ways, but never with any real success. Benefit games have proved worthless, for the simple fact that the average fan cares not where his two bits goes, all he demands is a good game, and for that he will pay.

Special injured players cups have been of no avail. Again the competition is no different from all the other competitions, and the fan can see no extra attraction. One whole cup competition nowadays cannot draw much more cash than enough to pay expenses. Dances, smokers, concerts, or entertainments of any kind do not seem to appeal to soccer people unless they are staged for the benefit of one particular club.

Yes, there must be a fund. Young fellows in a job, especially married boys, will hesitate to take even the small risk of soccer if they cannot be assured of some kind of help when they are thrown out of work for a broken bone or other injury. Maybe even today there is many a talented player on the sidelines, kept there by the fear of unemployment. Surely it is the duty of officials to hold out some encouragement to these young people.

I have no figures available, but soccer is such a comparatively safe game that it cannot be a very great sum expended each year. I should imagine that, with expert management, and with some help from the players themselves, such a fund could be raised by subscription, by dances, and other entertainments, so that injured players could expect at least to have their extra expenses taken care of.

Any such movement must come from the higher-ups, and must command the enthusiastic co-operation of the whole of the Victoria soccer world. Is it possible to get the senior clubs of the district to work together in unison for a cause like this? Some there are who say that inter-club jealousy would soon kill such a movement, but I for one do not believe it. One thing is obvious, you cannot raise the necessary funds on the football field, you must try other means.

All the foregoing paragraphs were written before we had seen last Saturday's games. It would probably be difficult now to interest the public in any soccer fund. To tell the brutal truth, neither Saanich nor City has any right to be playing senior ball. Esquimalt, without Barnswell, Bell or Leggatt, scored ten goals and could have scored ten more, while Wests were rather bored having to score a few goals against the young Thistles. The few fans present were, to put it mildly, disgusted.

Something drastic must be done, and it is the bounden duty of the commission to step in and do it. Two alternatives are offered. This season's competitions could be wiped out to date and a new set-up organized, with the Young Liberals and perhaps the Navy taking the places of the Thistles and the City. All players could be allowed to rearrange themselves in the hope that clubs will level up a little.

Or better still, let the commission reconsider their decision and allow the Elks, or anyone for that matter, organize a first-class club to enter the inter-city league and allow them to play with Up-Island clubs and with Seattle. The chief opponents of the scheme were the managers of the four existing senior clubs, and they won their point by arguing that the formation of such a club would ruin them by taking their players. The fans can judge for themselves what effect it would have had on the City and Saanich, two of the bitterest oppositionists.

The other argument put forward was finance. That was the business of the Elks, and they showed the commission that there would be no financial difficulty at all. Men's greatness is shown when they are great enough to acknowledge a mistake, and surely the four managers concerned are now convinced that regular inter-city football would have been far preferable to all concerned than the present fiasco, wherein all competitive soccer is limited to two clubs.

Congratulations to the Rugger folk, who have joined the united in proving that Victoria can go to Vancouver and win games.

LEADING TEAM DEFEATS ACES

MacDonald Electric Chalks Up 11-5 Victory in Table Tennis—Other Results

MacDonald Electric, leaders in the Victoria Table Tennis Association first division race, trounced the Aces, 11-5, at the Crystal Garden, to retain their hold on the top berth. Wilmot Browne-Cave, city titleholder, and Vic Tully, former champion, turned in a good performance for the winners, taking four and three games, respectively.

Renfrew Cleaners and the Liberty Cafe battled to an 8-8 draw. Ab Renfrew, finalist in the recent city championships, saved the day for the cleaners by making a clean sweep. Henry Jarvis, veteran player, was top scorer for the cafemen, winning three of his four games.

Fairfield and Hollywood Club divided the points in their league fixture, finishing in an 8-8 deadlock, while Louis Nelson's Garage turned back the Royal Arcanum, 10-6.

Individual scores follow:

MacDonald Electric—Browne-Cave (4), Tully (3), Craven (2), and Holstein (2); Aces, McMillan (2), Corcoran (2), Horne (0), and Brown (0).

Renfrew Cleaners — Renfrew (4), Tysoe (2), Lukey (2), and Bladen (0); Liberty Cafe, Greenwood (2), Jarvis (3), Whittingham (1), and McKenzie (2).

Fairfield—A. Elworthy (3), Prior (2); D. Elworthy (1), and Kershaw (2); Hollywood Club, Walker (4), Minnis (3), R. O'Connell (1), and S. O'Connell (0).

Louis Nelson's Garage — Dawson (3), Henry (2), Corcoran (1), and Cotton (4); Royal Arcanum, Chattell (2), Bowden (3), Lynch (1), and Parks (0).

KENT'S
ELECTRICAL GIFTS FOR CHRISTMAS
Are Sure to Be Useful and Acceptable

BED LAMPS	$1.75
IRONS	$1.95
TOASTERS	$1.95
TABLE LAMPS	$1.95
CLOCKS	$3.50
WARMING PADS	$4.95
COFFEE MAKERS	$5.95
BRIDGE LAMPS	$5.95
PERCOLATORS	$7.50
WAFFLE IRONS	$7.50
BOUDOIR LAMPS at, per pair	$7.95
TRILITE LAMPS, complete, at	$8.95
ELECTRIC RAZORS,	$13.00
SUNBEAM MIXMASTER (less Juicer)	$29.45

A Small Deposit Will Hold Any Article
KENT'S, LTD.
641 Yates Street

"Dad, how can guns kick when they have no legs?" asked Bertie.

"Don't ask absurd questions," declared his father.

"Guns haven't any legs, have they?"

"Certainly not."

"Then, what's the use of their having breeches?"

W. & J. WILSON
Established 1850
Jaeger Woollens — Burberry Coats
Men's and Boys' Clothes
1217 Government Street PHONE G 8013
We Support the Community Chest.

LOOK at the NEW LOW PRICES!

OLD PRICE 25 oz. $2.25
OF INTERNATIONAL REPUTE
First marketed in Britain in 1750, Vickers' London Dry Gin has gained a universal reputation for giving smoothness and life to mixed drinks.
Also available in 40 oz. $2.65 17 oz. 95c
NEW PRICE 25 oz. $1.80

VICKERS FINEST LONDON DRY GIN

Distilled and Bottled by Distillers Corporation Limited, Montreal B-30

This advertisement is not published or displayed by the Liquor Control Board or by the Government of British Columbia.

VAT 69 SCOTCH WHISKY

Quality Tells

BY APPOINTMENT
BETTER TASTE IS THE REASON WHY EVERYONE IS SAYING "Vat 69 please"

BOTTLED IN SCOTLAND
BY WM. SANDERSON & SON LTD., LEITH, SCOTLAND

This advertisement is not published or displayed by the Liquor Control Board or by the Government of British Columbia.

This advertisement is not published or displayed by the Liquor Control Board or by the Government of British Columbia.

ZOOMING! OUT OF A SKY ALIVE WITH THRILLS! A CONQUERING TRIUMPH!

STARTS Today! THURSDAY FOR 3 DAYS ONLY AT 12:11, 2:27, 4:43, 6:59 and 9:15

all in Color!

"MEN WITH WINGS"

with FRED MacMURRAY RAY MILLAND LOUISE CAMPBELL LYNNE OVERMAN ANDY DEVINE WALTER ABEL

Thrill! To the Living Human Story of Two Boys and a Girl Who Live Their Lives in the Sky!

Thrill! . . . As This Glorious Cavalcade Unfolds Its Story Over Land . . . Over Seas . . . in the Skies!

FLYING FOOLS— GENTLEMEN UNAFRAID!

GIVE THEATRE TICKETS FOR CHRISTMAS! ● Now on Sale in Attractive Gift Envelopes at the Box Office!

ADDED! MERRIE MELODY CARTOON IN COLOR "JOHNNY SMITH AND POKERHUNTAS" Educational for Hubbies Humorous for Wives

"SCREEN SNAPSHOTS" LATEST UP-TO-DATE WORLD NEWS

MOVIE QUIZ $250000.00 CONTEST PICTURES

CAPITOL Free Parking STANDARD GARAGE 925 YATES ST.

At the Theatres

CAPITOL TO SHOW 'MEN WITH WINGS'

Fred MacMurray, Ray Milland and Louise Campbell Star in Aviation Picture

The first great aviation picture ever to be filmed in technicolor is Paramount's panoramic history of flight, "Men With Wings," which will have its local premiere today at the Capitol Theatre.

Produced and directed by William A. Wellman, "Men With Wings" traces the history of aviation from the dawn of the twentieth century, when the Wright brothers made their never-to-be-forgotten flight, down to the present day of luxury air liners, round-the-world flights, super-bombers and trans-Atlantic transportation.

Fred MacMurray, Ray Milland and Louise Campbell will be seen as the three modern pioneers who devote their lives to furthering man's conquest of the skies.

PRIZEFIGHT FILM AT THE OAK BAY

Robert Taylor and Maureen O'Sullavan Co-Star in Picture "The Crowd Roars"

Robert Taylor plays his first prize fight role in "The Crowd Roars," action-packed story of the modern prize ring, which will open today at the Oak Bay Theatre for an engagement of three days.

Maureen O'Sullavan, who played opposite the star in "A Yank at Oxford," is once again cast as Taylor's heroine in the new picture, and an exceptional cast of prominent screen names includes Edward Arnold, as a racketeer; Frank Morgan, as Taylor's father; an ex-vaudeville "ham," William Gargan, Lionel Stander and Jane Wyman.

DETECTIVE STORY IS NOW AT PLAZA

"Sinner Take All" Has Bruce Cabot In Leading Role With Margaret Lindsay

"Sinner Take All," detective mystery which brings a new leading man to the screen in the person of Bruce Cabot, featured with Margaret Lindsay and Joseph Calleia, is the attraction which will start today at the Plaza Theatre.

The new picture deals with a newspaper reporter who solves a strange series of murders and a plot menacing an heiress. Its locale is New York. Penthouses and newspaper offices, night clubs, police stations, are among the locales. It was directed by Errol Taggart, who recently directed "Women Are Trouble."

AMUSEMENTS

On the Screen

Atlas—"I Am the Law," starring Edward G. Robinson.

Capitol—Fred MacMurray in "Men With Wings."

Columbia — "Arizona Days," starring Tex Ritter.

Dominion — Lew Ayres in "Young Dr. Kildare."

Oak Bay—"The Crowd Roars," starring Robert Taylor.

Plaza—Margaret Lindsay in "Sinners Take All."

ATLAS THEATRE Deserting his usual type of role to appear as a racket-buster, Edward G. Robinson is starred in "I Am the Law," Columbia's smashing expose of big city racketeering which will close today at the Atlas Theatre. Wendy Barrie, John Beal, Barbara O'Neil and Otto Kruger are prominent members of the cast.

DOMINION THEATRE The drama that exists behind the scenes in a great hospital is re-enacted with rare power in "Young Dr. Kildare," which will close today at the Dominion Theatre. Lew Ayres is excellent in the title role, with a uniformly fine cast featuring Lionel Barrymore, Lynne Carver, Nat Pendleton, Jo Ann Sayers and Samuel S. Hinds.

Has Important Part In Play Tonight

JACK RUTTAN

WHO has one of the important roles in the Beaux-Arts play, "The Shining Hour," which is being repeated tonight at the Empire Theatre at 8:30 o'clock. Tickets may be secured at the Marionette or at the door.

COLUMBIA BILLS "ARIZONA DAYS"

Five new songs, especially created for him, are sung by Tex Ritter, to the tuneful accompaniments of his guitar, in his latest Western musical, "Arizona Days," which will open at the Columbia Theatre today, with a cast of celebrities of the screen and stage.

Among those who will be seen in support of the singing cowboy star are Ethelind Terry, famous prima donna and Ziegfeld star; William Faversham, grand old stage actor and star of many legitimate productions; Eleanor Stewart, prize beauty, and Syd Saylor, comedian.

PLAZA NOW EQUIPPED WITH THE NEW BRITISH LUXURY CHAIR - RESTFUL - ROOMY NOW TILL SATURDAY

FORTUNE'S WHEEL SAT HIM IN JUDGEMENT OF HIS OWN CRIME!

The Jury's Secret

with Kent Taylor · Fay Wray A NEW UNIVERSAL PICTURE

PLUS

SINNER TAKE ALL

A BEAUTIFUL SPITFIRE of a girl . . . marked for death by a mysterious killer! It's romantic . . . it's thrilling . . . it's guess-proof!

with Bruce CABOT Margaret LINDSAY Joseph CALLEIA

— PLUS — SPORT NEWS OSWALD CARTOON

PRICES 12 to 1 10c 1 to 5 15c 5 On 25c

COMING MONDAY THE "NINTH SYMPHONY"

GIVE THEATRE TICKETS FOR CHRISTMAS

LAST TIMES TODAY! "YOUNG DR. KILDARE" WITH LIONEL BARRYMORE ● LEW AYRES ALSO "WHILE NEW YORK SLEEPS"

20c DAILY 12-1

THE BIG LAUGH MYSTERY STARTS TOMORROW! THREE DAYS ONLY YOU'LL LAUGH THROUGH THE WHOLE THING . . . IT'S THAT KIND OF A FUN SHOW!

BARBARA STANWYCK HENRY FONDA IN 'THE MAD MISS MANTON' WITH SAM LEVENE ● FRANCES MERCER

A MOVIE QUIZ $250000.00 CONTEST PICTURE

AND! THE SENSATION OF THE HOUR! THE STARTLING ANSWERS TO QUESTIONS YOU DARE NOT ASK! "Girls on Probation" WITH RONALD REAGAN ● JANE BRYAN

Dominion FREE PARKING! Standard Garage, 925 Yates St.

COLUMBIA TODAY, FRIDAY and SATURDAY FIRST VICTORIA SHOWING

HARD HITTIN'—STRAIGHT SHOOTIN' TEX Ritter ARIZONA DAYS with WHITE FLASH

ETHELIND TERRY ELEANORE STEWART TO SERVE TERRY BOY WILLIAM FAVERSHAM SNUB POLLARD WILLIAM DESMOND

A GRAND NATIONAL PICTURE

2nd FEATURE TOPPING THE BIG TOP'S BIGGEST THRILLS

THE SHADOW RITA HAYWORTH CHARLES QUIGLEY MARC LAWRENCE ARTHUR LAKE

SERIAL (EXCEPT SAT. NIGHT)

9 WOLVES AT BAY SOS COAST GUARD

EXTRA — MICKEY MOUSE

10c 12:30-2 15c 2-7:30

ATLAS LAST TIMES TODAY Edward G. Robinson IN "I Am the Law" AT 1:11, 3:02, 6:50, 9:38 . . .

And KAY FRANCIS In "Secrets of an Actress" Free Parking, Standard Garage, 925 Yates Street

SHOW STARTS 6:30 P.M. OAK BAY ADULTS 25c

MATINEE EVERY WEDNESDAY AND SATURDAY AT 2 P.M.—Not Continuous

You wanted Taylor in a vigorous, two-fisted role. Here it is packed with action!

"THE CROWD ROARS"

ROBERT TAYLOR ● EDWARD ARNOLD ● MAUREEN O'SULLIVAN

A Picture Charged With Excitement From Start to Finish

"DARK JOURNEY"

CONRAD VEIDT ● VIVIEN LEIGH

Also DISNEY CARTOON - - - "MOTH AND FLAME"

TONIGHT! EMPIRE THEATRE, 8:30

Beaux-Arts Presents a Repeat Performance of

"The Shining Hour"

By Keith Winter

Tickets AT THE MARIONETTE OR AT THE DOOR 50c

DANCE

CORPORALS' AND MEN'S MESS 1st Battalion, Canadian Scottish Regiment.

Crystal Garden, Friday, Dec. 2

Patrons: His Honor the Lieut.-Governor of British Columbia, Brigadier J. C. Stewart, D.S.O., D.O.C., M.D. 11, Major E. A. Henderson, C.O. 1st Bn. Canadian Scottish Regiment

Bert Zala's Crystal Garden Orchestra Dancing 9-1

Admission 75c Per Couple

No Turning

by Kathrn Bemis

Author of "Love In Danger," "Adventure In Love," Etc.

CHAPTER X

Sartin was in the room immediately to serve them, but Cora was too excited now to care what he overheard.

"I can't decide whether we should go to New York for your trousseau," she babbled. "Of course, we could have things made here—Madame Roen does such beautiful work. It would be far less expensive. Yet expense," she giggled self-consciously, "that won't matter too much."

Kay's prettily curved dark brows lifted over startled eyes. "I should think it had to matter," she remarked, after Sartin left the room.

Clearly before her now was revealed her mother's purpose. It was Henn's generosity that would make possible the entire splurge of this wedding. It was revolting, it was humiliating, she wouldn't be the victim of it.

"It doesn't matter," repeated Cora. "It's quite all right."

She winked slowly and meanfully at Kay. "In fact—it's all settled."

Kay choked back a bitter retort. She could say little here, where servants might overhear. Later she would try to argue her mother out of the impossible plans made by her and Henn.

Kay buttered a piece of hot graham muffin, tasted the asparagus salad. She started when Sartin placed a small parcel beside her plate.

"A messenger just brought it, Miss Kay," he informed her.

"Oh—thank you, Sartin," said Kay to his retreating back.

Kay flashed her mother an inquiring glance, but Cora was intent upon helping herself to a ripe olive in the silver comport beside her. Immediately, Kay was suspicious.

She tore off wrappings, uncovered a small white box and opened it. There, surrounded by much tissue paper, lay a tiny white velvet case. Kay picked it up gingerly.

Cora, bubbling with excitement, got up and came to lean over Kay's shoulder. "Quick, dear—open it! Perhaps it's—"

The usual rememberance—from the man in the affair," supplied Kay, with maddening unconcern. But she did snap back the lid of the little box and surprise herself by exclaiming, "How exquisite! Did you ever see so lovely a sapphire?"

"Gorgeous!" agreed Cora Millstrom, her brown eyes glowing. "Hennington Blare never does things by halves. It's priceless. Try it on, darling."

Reluctantly, Kay slipped the ring on a finger of her right hand.

"No, no, child," corrected her mother, "your left hand."

Kay tried it on her engagement finger, hastily removed it, and set it in the case again. "What an unromantic manner to present an engagement ring—by messenger," she got out in a thin voice.

Cora's heart sank at the bleak expression registered on her only child's face. Was that pilot the cause of it? A nice enough young man—but no daughter of hers could marry a pilot.

She laid a plump white hand caressingly on Kay's fair curls. She said resignedly: "Perhaps we'd better call off this wedding, dear. If it's so much against your wishes, I can never allow it—even to save ourselves."

For answer, Kay flung both arms around her mother's waist, laid her head against her breast, tears rolling down her cheeks. She got out tremulously, "Of course, I'll marry him, darling! It's all pretty new to me, that's all. Henn isn't half bad—in fact I like him very much and—and I'm going through with it."

Cora Millstrom's sigh was one of relief. "Well—don't think I'm urging you into it, dear," she said, paving the way for an alibi in case anything went wrong with this marriage. "Not many girls have such an opportunity."

"Yes—I know," came faintly from Kay. But she felt far beneath the ideal she had held for herself—so horribly dishonest. No man deserved the unresponsive kind of wife she would make Hennington Blare.

(To Be Continued.)

DAVID SPENCER LIMITED

BARGAIN HIGHWAY AND ARCADE BUILDING ANNEX

A Great Offering of FUR-TRIMMED COATS

At $7.50 $13.95 $17.95

This Is the Best Bargain in Coats So Far This Season

WINTER COATS—Made from a good grade wool material, interlined and with guaranteed silk lining. The Coats are all new styles and feature a range of colors. Sizes to 44. Each has a large fur collar. Regular price $12.95 for $7.50

COATS of plain and ripple weave. All-wool material, lined and interlined. A choice of styles and colors, including black. They are trimmed with collars of beaverine, lapin, caracul and sable. All sizes, 14 to 52. Regular price to $17.95 for $13.95

COATS OF BETTER GRADE ALL-WOOL CLOTH — Plain or fancy weaves, semi or loose fitting styles. Some belted. Trimmed with wolf, sable and caracul. All new styles. Sizes 14 to 46. Values to $25.00 for $17.95

—Bargain Highway

Sale of Women's Shoes

ON THE BARGAIN HIGHWAY

Two Groups

$2.66 and $1.95

In order to clear space for our usual great display of SLIPPERS for Christmas we are making this clearance to make more room in the Department.

IN THE TWO GROUPS are almost every style desired in Women's Shoes . . .

Dress Shoes - Evening Shoes - Ties

Oxfords and Arch Shoes

SUEDES - KIDS - PATENTS AND CALF LEATHERS

Bargain Highway, Lower Main Floor, Arcade Building

"FREE AND UNFETTERED"

BLOEMFONTEIN, South Africa, Nov. 30 (CP-Havas)—"We can do as we like if Britain is involved in war," Prime Minister J. B. M. Hertzog said during a tour of his constituency here today. "Britain," he said, "has taken us into the commonwealth of nations, as free and unfettered a country as herself, to do precisely as we wish. We can make war or peace."

Foreign Bonds

Burns & Wainwright, Ltd.

		Bid	Asked
Australia 4	1956	99.75	100.25
Bolivia 7s	1958	7.50	8.00
Chile 6	1961	16.50	17.00
Colombia 6	1961	18.25	18.75
French 7s	1949	120.00	
German 4½	1965	26.00	26.50
Italy 7s	1951	79.75	80.25
Japan 6½	1954	82.00	
Norway 6	1944	106.25	106.[illegible]
Peru 6	1961	5.50	6.75
Sydney 5	1959	101.50	102.00
United Kingdom 4	1990	101.00	—

(Above Prices in New York)

FINANCE - COMMERCE - MARKETS

Stocks Recover Some Losses in New York Mart

NEW YORK, Nov. 30 (AP).—In a last minute turn toward a rally, the stocks market regained today some of its November losses.

Reports the French general strike had been broken by firm government action seemed to provide the stimulus for the upturn. Stocks jerked upward at the opening on the news from France, stalled and then got going briskly again in late dealings.

A rise in the British and French currencies against the dollar guided speculators who had been following the exchange rates as the best cue on international events which have been influencing sentiment in financial quarters lately. Brokerage house commentators expressed the opinion money centres had been watching the outcome of the French for the big democracies in their effort toward economic reconstruction.

Gains ran from 1 to 4 in such shares as U.S. Steel, Bethlehem, General Motors, Chrysler, American Telephone, Santa Fe, Anaconda, Montgomery Ward, Dupont, U.S. Rubber, Consolidated Edison and Westinghouse Electric.

Transactions increased to 983,000 shares compared with 817,700 in the previous session. The Associated Press composite price of 60 stocks advanced .9 of a point to 51.2.

The bond market moved ahead broadly today under the lead of rail loans and U.S. Governments.

Gains in the ca rs ranged to around 3 points, while the Federals improved 1-3-2 to 6-32.

Foreign loans were mostly a little ahead at the close. Transactions totaled $7,606,350 face value against $6,491,700 yesterday.

DOW JONES AVERAGES

Dow Jones averages closed today as follows:

Thirty industrials, 149.90, up 2.83.
Twenty rails, 29.75, up 0.69.
Fifteen utilities, 22.15, up 0.51.
Forty bonds, 89.41, up 0.09.
Total sales, 980,000.

(H. A. Humber, Ltd.)
(All Fractions in Eighths)

	High	Low	Close
Air Reduction	63	62-3	63
Allied Chemicals	166-1	164-4	164-4
Allis Chalmers	47	45-5	46-7
Allied Stores	11-0	11-2	11-3
American Can	99-4	98-4	98-4
American Cyanamid	22-3	21-5	22-1
American For. Power	3-5	3-3	3-3
American L. & Z.	7-2	7	7-2
American Locomotive	25-6	25	25-6
American P. & L.	5-5	5-4	5-4
American Radiator	16-4	16-3	16-3
American Rolling Mills	21-4	20-6	21-4
American Smelter	52-3	51-2	52-3
American Tel. & Tel.	148-6	148-2	148-6
American Tobacco	86-2		86-2
American Waterworks	12-6	12	12-6
Anaconda Copper	34-2	33-1	34-2
Atchison Railway	38-5	38-5	38-6
Atlantic Refining	22-2	22	22
B. & O. Railway	7	6-6	7
Baldwin Locomotive	12-5	12-4	12-4
Bendix Aviation	23	22-2	23
Bethlehem Steel	73-1	71-2	73-1
Boeing	32-2	31	32-2
Bo'den	17-2	17	17-2
Borg Warner	31-4	30-4	31-2
Briggs	30	29	30
Canada Dry	17-5	17	17-3
C. P. R.	6-1	5-7	6-1
Caterpillar Trac.	46-2	45-4	46
Case (J. I.)	69-2	69-1	69-2
Cerro de Pasco	48	45-4	46
C. & O. Railway	34-4	34	34-4
Chrysler	81-4	79	81-4
Columbia Gas	7	6-6	6-7
Commercial Credit	58-6	57-2	58-6
Commercial Solvent	10-1	10	10-1
Commonwealth & So.	1-5	1-4	1-5
Consolidated	26-4	26	26-4
Con. Edison	30	29-1	30
Cont. Can	38-5	38-2	38-3
Cont. Aircraft	25-3	24-7	25-3
Cons. Oil	8-7		8-7
Cont. Oil	29-4	28-6	29-4
Crown Zellerbach	12-6	12-5	12-6
Crucible Steel	38	37	38
Curtiss Wright	6-7	6-6	6-6
Curtiss Wright "A"	26	25-4	25-7
Deere & Co.	20	19-2	19-5
Douglas Aircraft	70-2	68	70-1
Dupont	148	143	148
Eastman Kodak	180	179-4	180
El Auto Lite	31-2	31-1	31-2
El Power & Lite	10-6	10-3	10-4
Fairbanks Morse	35		35
Freeport Texas	28-2	27-5	28-2
General Foods	38-4	36-1	36-4
Gen. Electric	43-1	41-4	43-1
General Motors	49-3	47-7	49-2
Goodrich	32-5	32	32-5
Granby Copper	6-5	6-4	6-5
Great Northern	25-3	24-5	25-3
Great West Sugar	28-2		28-2
Houston Oil	8	7-7	8
Howe Sound	47-4		47-4
Hudson Motors	7-6	7-5	7-5
Hupmobile Motors	2-4	2-3	2-4
Inspiration Copper	14-7	14-6	14-6
Int. Harvester	59-8	58-5	59-6
Int. Nickel	53-4	52-5	53-4
Ind. Rayon	25-3	25	25-3
Int. Tel.	8-3	8-2	8-2
Ill. Central	15	14-6	15
Johns Manville	101	100-2	101
Kennecott Copper	43-6	43-1	43-5
Kresge	20-5	20-4	20-5
L. & M. Tobacco	99-3	98-2	98-3
Ludlum Steel	24-5	24-3	24-5
Lowe's	57-7	57-4	57-7
Lorillard	21-2	21	21-1
Mack Truck	28-3	28-2	28-3
Mathieson Alkali	34		34
Mexican Seaboard	22-2	22-1	22-2
Monsanto Chemical	102-2	102	102
Montgomery Ward	49-7	48-5	49-7
Motor Wheel	14-7		14-7
Nash Kelvinator	9-2	6-7	9-2
National Biscuit	25-1	24-6	25
Nat. Dairy	12-5	12-3	12-3
National Distillers	29	27-4	29
National Power & Lite	9	7-9	9
New York Central	18-4	17-7	18-4
North American Co.	22-1	21	22-1
North Amer. Aviation	16-1	15-6	16-1
Northern Pacific	11-3	11	11-3
Ohio Oil	9-7	9-4	9-4
Owens Ill. Glass	69-9	69-4	69-6
Pacific Gas & Elec.	28-6	28-2	28-6
Packard	4-7	4-5	4-5
Paramount Pictures	11-2	10-6	11-2
Penn. Railway	20-7	20-1	20-7
Phillips Pete	40-4	39-7	40-3
Pullman	33-2	32-4	33-2
Pure Oil	10-1	9-7	10-1
Radio	7-5	7-4	7-4
Rem. Rand	16-4	15-6	16-4
Republic Iron Steel	23-4	22-3	23-4
Reynold's Tob.	44-1	44	44-1
Safeway Stores	27-2	27	27-2
Schenley	20-4	19-7	20-3
Sears Roebuck	73	72-6	73
Sharon Steel	18-2		18-2
Shell Union	14-4		14-4
Socony Vacuum	14	13-6	13-6
Southern Pacific	18-3	17-4	18-3
Southern Rly.	18-2	17-2	18-2
Sperry Corp.	39-7	38-5	39-7
Standard Brands	7	6-7	7
Standard Gas	3-6		3-6
Standard Oil, Cal.	27-2	26-6	27-2
Standard Oil, N.J.	51-5	51-1	51-4
Stewart Warner	9-5	9-4	9-4
Superior Oil	3-3		3-3
Studebaker	7-5	7-2	7-5
Texas Corp.	43-6	42-5	43-5
Texas Gulf	32-3	32-1	32-2
Timken	50	49	50
Trans-American	7-3	7-2	7-3
Twentieth Century Fox	26-3	25-7	26-3
Union Carbide	84-5	84	84-4
Union Oil, Cal.	19		19
Union Pacific	92	91	92
United Aircraft	38-6	37-5	38-5
United Airlines	12	11-6	12
United Corp.	3-3		3-3
United Fruit	56-2	57-6	57-6
United Gas & Imp.	11-3	11-1	11-1
U.S. Pipe & Foundry	44-3	44	44-3
U.S. Indus. Alcohol	26-6		26-6
U.S. Realty	5-1		5-1
U.S. Rubber	49-7	48-3	49-4
U.S. Rubber pfd.	104-6	103	104-6
U.S. Smelting	64-4		64-4
U.S. Steel	64-6	63-2	63-3
Vanadium	25-6	24-4	25-6
Warner Bros.	6-2	5-7	6-2
Westinghouse Air Brake	28-6	27-6	28-6
Westinghouse Electric	116-1	115-2	116-1
Western Union	24-4	24-3	24-3
White Motor	12	11-7	11-7
Woolworth	50-4	50-2	50-2
Youngstown S. & T.	51-4	49	51-4
Zenith Radio	19-3	19	19

PRICES HIGHER IN MONTREAL MART

MONTREAL, Nov. 30 (CP.)—Stocks swung upward on Montreal market today with oils the only group to run counter to the bullish trend. National Steel Car led the rise with a net gain of 2 1-4.

Nickel and Noranda vied for leadership in the metals, each adding 1 3-8. Consolidated Smelters and Hudson Bay Mining each added 1-2.

Shawinigan and Brazilian firmed fractionally. Price Brothers gained a point. International Petroleum sagged a point and Imperial was off 1-2.

MONTREAL QUOTATIONS
(H. A. Humber, Ltd.)

	Close
Associated Breweries	18
Bathurst Paper "A"	9
Building Products	62
Canada Steamships Company	8
Canada Steamships Company, pfd.	16
Canada Car & Foundry	8
Canada Car & Foundry, pfd	21
Canadian Industrial Alcohol A	2
Cockshutt Plow	8
Consolidated Mining & Smelting	80
Distillers-Seagrams	21
Dominion Coal & Steel, pfd.	17
Dominion Coal & Steel "B"	12
Dominion Bridge Company	34
Dryden Paper	7
General Steel Wares	8
General Steel Wares, pfd	8
Great Lakes Paper "A" pfd.	27
Gatineau Power	12
Hollinger Consolidated Mines	14
Hudson Bay M. & S.	33
International Petroleum	26
International Nickel	53
Laura Secord	6
Massey-Harris	4
Massey-Harris pfd.	67
National Steel Car	42
Power Corporation	30
Montreal Power	42
National Breweries	41
National Breweries, pfd	41
Noranda Mines	61
Ogilvie Flour Mills	16
Price Brothers	16
Holland Paper	4
St. Lawrence Corporation	4
St. Lawrence Corporation "A" pfd	13
Steel of Canada	71
United Steel Corporation	6
Winnipeg Electric, pfd	10
Curb	
Abitibi Paper	2
Abitibi Paper, pfd	23
Asbestos Corporation	105
Beauharnois	3
Canada Bread	28
Canada Malting	35
Canada Breweries	1
Canada Breweries, pfd.	20
Canada Vickers	10
Canada Vickers, pfd.	42
Consolidated Paper	7
Donnacona "A"	5
Fairchild Aircraft	6
Fleet Aircraft	10
Fraser Company	15
Royalite Oil	39
Hiram Walker	50
Hiram Walker, pfd	20
Banks	
Bank of Commerce	172
Bank of Nova Scotia	300

Stocks and Bonds

A. E. AMES & CO. VICTORIA

	Bid	Asked
Bell Telephone	167	169
Brazilian T.L. & P.	10-3	10-3
B.A. Oil	21-1	21-1
B.C. Power "A"	27-3	28
Canada Cement	8-3	9
Canada Cement, pfd	92	95
Canadian Celanese	13	14-3
Canadian Pacific Railway	8	8-1
Con. Mining & Smelting	59	60
Fanny Farmer	21	22
Ford "A"	21	22
Gypsum Lime & Alab.	8-3	8-4
Hiram Walker G. & W.	50-5	51-3
Hiram Walker G. & W. pfd	19-5	20-4
Imperial Oil	17-1	17-1
Imperial Tobacco	13-3	13-3
International Nickel	53	53-1
International Petroleum	26-5	27
McColl-Frontenac	7	7-1
McColl-Frontenac, pfd.	92	94
Montreal Power, com.	30-3	30-3
Shawinigan W. & P.	30-3	31
Bralorne	9.85	9.90
Dome	32	32-1
Hollinger Consolidated	14	14-1
Lakeshore	49	50-3
Macassa	5.25	5.40
McIntyre Porcupine	51	52
Noranda	81-5	82
Pickle Crow	5.05	5.15
Pioneer Gold	2.85	2.95
Premier	2.21	2.23
Sherritt-Gordon	1.32	1.34
Sudbury Basin	2.60	2.75
Teck-Hughes	4.65	4.75
Ventures	5.20	5.50
Wright-Hargreaves	7.90	8.00
Bank of Montreal	209	212
Royal Bank of Canada	188-1	188

HILLS & UNDERWOOD LONDON DRY GIN

Distilled and Bottled in Canada
12 oz. $.95 25 oz. $1.80 40 oz. $2.65

This advertisement is not published or displayed by the Liquor Control Board or by the Government of British Columbia.

FOREIGN EXCHANGE

NEW YORK, Nov. 30 (AP).—Quotations in cents:
Canada—Montreal in New York, 99.37½; New York in Montreal, 100.62½.
Belgium—16.90½.
Czechoslovakia—3.43.
Denmark—20.92.
Finland—2.10.
France—2.62½.
Germany—40.09½; travel, 23.38.
Greece—.86.
Hungary—19.56.
Italy—5.29½.
Yugoslavia—2.34.
The Netherlands—54.25.
Norway—23.93.
Poland—18.85.
Portugal—4.38.
Rumania—.75.
Sweden—24.18.
Switzerland—22.79.
Argentina—31.13.
Brazil—Free, 5.90.
Mexico City—20.50.
Japan—27.28.
Hongkong—29.27.
Shanghai—16.10.

STERLING EXCHANGE
NEW YORK, Nov. 30 (AP).—Quotations in dollars: 4.98⅝; sixty-day bills, 4.97⅝.
(Rates in spot cables, unless otherwise indicated.)

WHEAT FUTURES DOWN AT CLOSE

WINNIPEG, Nov. 30 (CP.)—Scattered selling, attributed to Southern interests and liquidation, broke Winnipeg wheat futures prices today for the first time this week.

Values held fractionally higher most of the day, but lost about a cent in the last half hour to close 1-8 to 1-4 cent lower, December at 58 3-4 cents, May 61 5-8, and July 62 1-4 to 62 3-8.

Reported sales of 15,000,000 bushels of United States Pacific wheat to the United Kingdom apparently was the dominating factor in the closing decline. Canadian export business reached nearly 500,000 bushels by closing time to stretch the week's sales to 1,500,000 bushels.

Liverpool closed down 1-4d and Buenos Aires ranged from 1-4 lower to 1-4 higher. Country marketings yesterday totaled 415,000 bushels against 224,000 a year ago.

WINNIPEG GRAIN
(H. A. Humber, Ltd.)

	P.C.	Open	High	Low	Close
Wheat—					
Dec.	56⅝	59	59⅝	58⅝	b56⅞
May	61⅝	61⅝	62⅛	61⅛	61⅝
July	62⅜	62⅜	62⅞	62⅜	62⅜
Oats—					
Dec.	26⅛	28½	28½	27⅝	27⅝
May	29⅛	29⅛	29⅝	28⅝	28⅝
July	29⅝	29⅝	26⅝	26	b26
Barley—					
Dec.	37⅝	36	36	36⅝	b36⅝
May	40⅛	40⅛	40⅛	39½	39½
July	41				a40
Rye—					
Dec.	36⅛	36⅛	36⅛	36⅛	36⅛
May	37⅛	37⅛	37⅛	37⅛	b37⅛
July	37	37	37	36⅛	36⅛

Cash Grain

Wheat—1 Hard, 59. 1 Northern, 59. 2 Northern, 56. 3 Northern, 51. 4 Northern, 44½. No. 5, 38½. No. 6, 32½. Feed, 32½. Track, 58 3. Amber Durum, No. 1, 45⅝. No. 2, 43⅝. No. 3, 42⅝. No. 4, 39½. Track, 45⅝. Garnet Wheat, No. 1, 50⅝. No. 2, 47⅝. No. 3, 44⅝.

Oats—2 C.W., 27⅝. 3 C.W., 24⅝. Ex. 1 Feed, 24⅝. 1 Feed, 23⅝. 2 Feed, 21⅛. 3 Feed, 19⅛. Track, 27⅝.

Barley—3 R.C.W., 36⅛. 4 R.O.W., 36⅛. 5 C.W., 34⅛. 4 C.W., 33⅝. 5 C.W., 32⅛. 6 C.W., 31⅛. Track, 36⅛.

Flax—1 N.W.C., 139½. 2 C.W., 135½. 3 C.W., 122½. 4 C.W., 111½. Track, 139½.

Rye—1 C.W., 36⅛. 2 C.W., 36⅛. 3 C.W., 33⅛. Rejected, No. 2, 29⅝. 4 C.W., 29⅝. Track, 36⅛.

CHICAGO GRAIN
(H. A. Humber, Ltd.)

	P.C.	Open	High	Low	Close
Wheat—					
Mar.		64⅝	64	64	64
Dec.	62	61⅝	62⅛	61½	61⅝
May	65	65⅝	65⅞	65	65⅛
July	65⅝	66⅝	66⅛	65⅝	65⅝
Corn—					
Dec.	47⅝	47⅝	47⅝	46⅝	47
May	51½	51½	51⅛	50⅝	50⅝
July	52⅛	52⅝	52⅛	51½	51⅝
Oats—					
Dec.	25⅝	25⅝	26	25⅝	25⅝
May	27⅝	27⅝	27⅝	27⅛	27⅛
July	27⅛	27⅝	27⅛	27⅛	27⅛
Rye—					
Dec.		40	40	39⅝	39⅝
May		44⅝	44⅝	43⅝	43⅝
July		45⅝	45⅝	44⅝	44⅝

London Stocks

LONDON, Nov. 30 (AP).—Closing Brazil, $11 1-8; C.P.R., $6 3-8; International Nickel, $56 3-8; Celanese Corp. of America, £43-4; Cent. Mining, £20 1-4; Consol Gold Fields, 67s 6d; Crown, £17; East Geduld, £12 1-4; H.B.C., 23s; Metal Box, 75s; Mex. Eagle, 5s 1 1-2d; Mining Trust, 2s; Rand, £9; Springs, 31s 10 1-2d.

Bonds: British 2 1-2 per cent Consols, £71 1-2; British 3 1-2 per cent War Loan, £99; British Funding 4s, 1960-90, £108 3-4.

DIVIDENDS DECLARED

Canadian Canners, convertible preferred, 15 cents, payable January 3 to shareholders of record December 15.

Canadian Canners, first preferred, 25 cents, payable January 3 to shareholders of record December 15.

Ontario Loan and Debenture, $1.25, payable January 3 to shareholders of record December 15.

Stedman Bros., 15 cents, payable January 1 to shareholders of record December 20.

Riverside Silk Mills "A," 50 cents, payable January 3 to shareholders of record December 15.

International Mining Corp., 15 cents, payable December 30 to shareholders of record December 13.

Fanny Farmer Candy Shops, 35 cents plus 50 cents, payable December 27 to shareholders of record December 15.

Remington Rand, 20 cents, payable January 3 to shareholders of record December 9.

BUILDING CONTRACTS UP

TORONTO, Nov. 30 (CP.) — Total building contract awards throughout Canada in November at $15,019,700, showed an increase over November, 1937, when the total was $14,716,300, according to figures compiled by MacLean Building Reports, Limited.

In the elapsed eleven months of 1938, contract figures were $176,592,400 compared with $213,293,100 for the same months of 1937, a drop of 17.2 per cent.

STOCKS GAIN IN TORONTO MARKET

TORONTO, Nov. 30 (CP.)—Toronto stock market finished the month with gains throughout the list. Only 399,000 shares changed hands. Waite-Amulet advanced 55 cents to 8.20. East Malartic touched a new high for the year at 2.42 and closed 9 up at 2.38. Nickel, Noranda, Hudson Bay and Smelters moved up, Nickel adding 1 1-2. The close was strong for Pend Oreille, Sudbury Basin, Sherritt, Falconbridge and Aldermac.

Kerr-Addison recovered 10, while Macassa and Bralorne each advanced 20. Abitibi preferred and Great Lakes Paper added 2 each. Other issues up a point or more included Canadian Car preferred, Distillers-Seagrams, Toronto Elevators preferred and Walkers common.

Imperial Oil and International Petroleum, both selling ex-coupon, sold off about the extent of the dividends. Supertest ordinary gained a point to 41, its highest price for several years.

Western oils were slow on the whole. Royalite firmed 1-2 to 39 3-4, and Davies was active at a small advance. Calgary & Edmonton was up narrowly and Dalhousie dropped a few cents in broken lot sales.

MINING SECTION
(Island Investment Co., Ltd.)

	Bid	Asked
Acme	.06	.08
Ajax	.10	.25
Aldermac	.50	.52
Basamac	.11	.14
Bankfield	.31	.32
Base Metals	.26	.30
Beattie	1.36	1.39
Big Missouri	.26	.27
Bobjo	.23	.24
Bralorne	9.85	10.00
Buffalo-Ankerite	14.25	14.50
C. & E. Corporation	2.03	2.05
Canadian Malartic	.92	.95
Cariboo Gold Quartz	2.41	2.50
Castle Trethaway	1.00	1.05
Central Patricia	2.38	2.45
Chemical Research	.65	.75
Chibougamau	.22	.23
Coast Copper	2.60	3.00
Coniagas	1.50	1.55
Dome	31.50	32.25
Eldorado	3.33	3.35
Falconbridge	5.50	5.65
God's Lake	.30	.32
Gunnar	.62	.65
Hardrock	1.71	1.73
Hollinger	14.25	14.75
Home Oil	1.17	1.20
Howey	.35	.36
Hudson Bay M. & S.	33.50	33.75
International Nickel	53.75	54.25
Kirkland Lake	1.19	1.20
Lakeshore	49.75	50.50
Leitch Gold	.79	.79
Little Long Lac	2.62	2.65
Macassa	5.35	5.45
McIntyre	51.25	52.00
McKenzie Red Lake	1.29	1.30
McLeod-Cockshutt	3.00	3.05
McWatters	.75	.76
Mining Corporation	1.94	1.95
Monets	1.24	1.30
Morris Kirkland	.13	.14
Nipissing	1.68	1.80
Noranda	81.75	82.00
O'Brien	2.80	2.85
Pamour	4.40	4.45
Powell Rouyn	2.37	2.40
Parmaster	.48	.50
Pend Oreille	1.87	1.89
Perron Gold	1.57	1.59
Pickle Crow	5.10	5.15
Pioneer	2.60	2.90
Premier	2.20	2.24
Reno	.26	.27
Royalite Oil	39.50	40.25
San Antonio	1.23	1.24
Sherritt-Gordon	1.35	1.36
Siscoe	1.42	1.43
Sladen Malartic	.79	.83
Stadacona	.52	.53
Sudbury Basin	2.67	2.75
Sullivan	.88	.90
Sylvanite	3.35	3.40
Teck-Hughes	4.65	4.75
Thompson Cadillac	.26	.27
Toburn	1.90	2.00
Towagmac	1.43	1.45
Ventures	5.20	5.25
Waite Amulet	8.15	8.20
Wright-Hargreaves	7.85	7.90

INDUSTRIAL SECTION
(Island Investment Co., Ltd.)

	Bid	Asked
B.A. Oil	21⅛	21⅜
B.C. Power "A"	27⅞	28⅛
B.C. Power "B"	7	7½
Bell Telephone	167	168
Brazilian Traction	10⅛	10⅜
Canada Cement	8½	9
Canada Car & Foundry	16⅞	18⅞
Canada Malting	34	34⅞
Canada Dredge	21	22
Canadian Pacific	8⅛	8⅜
Consolidated Smelters	60⅞	60⅞
Distillers-Seagrams	21⅛	22
Dominion Bridge	34½	35
Dominion Stores	5⅝	5⅞
Dominion Tar & Chemical	5⅞	
Ford "A"	21⅛	21⅞
Gatineau, com.	12⅞	12⅞
Gatineau, pfd.	86	89½
General Steel Wares	8⅛	8⅞
Gypsum	6	8⅛
Hamilton Bridge	6	7
Hiram Walker	50⅛	51⅛
Imperial Oil	18⅝	17⅞
International Petroleum	26½	26⅝
Imperial Tobacco	13⅞	13⅞
International Nickel	53⅞	54⅛
Industrial Alcohol "A"	2⅞	2⅞
Industrial Alcohol "B"	2½	2⅞
Lake of the Woods		53⅞
Laura Secord	12⅞	13
Montreal Power	30⅛	30⅞
McColl-Frontenac	7	7⅞
National Steel Car	67	68
National Breweries	41⅛	42⅛
Page Hersey	100	102
Power Corporation	12⅞	13⅞
Shawinigan	20⅞	21
Steel of Canada	70⅞	72⅛
Steel of Canada, pfd.	87	89
Weston		12⅛
Banks		
Canadian Bank of Commerce	180	200
Bank of Montreal	210	211

Metal Markets

LONDON, Nov. 30 (AP). — Closing quotations: Copper, standard, spot, £43 5s, off 3s 9d; future, £43 10s, off 3s 9d; electrolytic, spot, bid, £49, unchanged; asked, £50, up 10s. Tin, spot, £215, up 10s; future, £216, up 15s. Bids: Lead, spot, £15 18s 9d, off 1s 3d; future, £16, unchanged. Zinc, spot, £13 17s 9d; future, £13 18s 9d, up 2s 6d.

NEW YORK, Nov. 30 (AP).—Closing quotations: Copper, steady; electrolytic, spot, 11.25; export, 10.43. Tin, steady; spot and forward, 46.25. Lead, steady; spot, New York, 5 to 5.05; East St. Louis, 4.85. Zinc, steady, East St. Louis spot and forward, 4.50.

MONTREAL, Nov. 30 (CP.)—Spot Copper, electrolytic, 11.95; tin, 48.90; lead, 4.75; zinc, 4.35; antimony, 15.00; per 100 pounds f.o.b. Montreal, five-ton lots.

BAR GOLD

MONTREAL, Nov. 30 (CP.) — Bar gold in London 1 cent higher at $35 an ounce in Canadian funds; 149d 1d in British funds. The fixed $35 Washington price amounted to $35.22 in Canadian funds.

Gold Issues Up With Others Unchanged on Vancouver Exchange

VANCOUVER, Nov. 30 (CP.)—Prices in senior gold issues advanced in moderate trading on Vancouver Stock Exchange today while oils and base metals closed mostly unchanged. Transactions totaled 60,968 shares.

Interest turned to Bralorne Gold, which touched the $10 mark for the first time since June, and the stock held that price to close 5 cents above Friday's close. Pioneer, also gained 5 at 2.90 while Premier at 2.25 and Island Mountain at 1.22 each gained 4. Fractional losses were posted in Dentonia at 6 3-4 and Gold Belt at 50 1-2 as Reward at 7 and Kootenay Belle at 1.45 held unchanged.

In the base metals Pend Oreille added 8 cents at 1.86 and other prices were unchanged.

Oils were quiet. Anglo-Canadian sold at 1.03, 3 cents above Friday's closing bid and remaining stocks held steady.

VANCOUVER EXCHANGE
(Boorman Investment Co., Ltd.)

	Bid	Asked
Mines		
Astec	.03½	.06
Big Missouri	.26	.36
Bralorne	10.00	10.15
Bridge River Consolidated	.02½	.03
Bluebird	.01½	....
Cariboo Gold	2.45	2.50
Dentonia	.06½	.07
Dunwell	.03½	.05
Fairview Amalagamated	.04	.04½
Federal Gold	.01½	
George Copper		.33
Goldcrest	.05½	.06½
Gold Belt	.50	.50½
Gold Mountain	.01½	.01½
Grandview	.06½	.07½
Grull Wihskne	.04½	.04½
Hedley Sterling	.01½	
Hedley Mascot	1.30	1.35
Island Mountain	1.21	1.22
Kootenay Belle	1.43	1.45
Lucky Jim	.02½	.02½
Mak Siesar	.01	.01½
Minto	.02½	.03
Nicola	.04½	.04½
Noble Five	.03	.03½
Pacific Nickel	..	.25
Pend Oreille	1.83	1.89
Pioneer	2.80	2.90
Porter-Idaho	2.23	2.25
Premier Border	.00½	.01
Quatsino Copper	.03½	.03½
Queenelle Quartz	.09	.10
Reeves Macdonald	.25	..
Relief Arlington	.15	.15½
Reno	.25	..
Reward	.09½	.07
Rufus-Arzenta	..	.01½
Salmon Gold	.07½	.06
Sheep Creek	.89	.90
Silbak Premier	1.75	1.80
Silvercrest	.01½	..
Taylor Bridge	.04	.05
Vidette	.07	.08
Waverlay	.00½	.01
Wellington	.01	.02
Weako	.04½	.05
Whitewater	.04½	.05
Ymir Yankee Girl	.09½	.11
Oils		
Anglo Canadian	1.03	..
Associated	.03	..
Amalgamated	.00½	.00⅞
Anaconda	.06½	..
A.P. Consolidated	.15½	..
Baltac	.02	.03
Brown	.22	.23
C. & E. Corporation	2.03	2.10
Calmont	.24	.29
Commoil	.45	.47
Crow's Nest	.00½	.00⅞
Davies Petroleum	.32½	.34
Freehold	.03½	.05
Firestone Petroleum	.10	.11
Harzal	.16	..
Highwood Sarcee	.10	..
Home Oil	1.16	1.20
Mafeton	.03	.04
Mar Jon	.03⅞	.04
Merland	..	.06
Mercury	.06½	.07½
McDougall Segur	.12	.13
Midwest Petroleum	.02½	..
McLeod	.12	.15
Mill City	.03	..
Model	.17½	.20
Nordon	.07	..
Okalta	1.02	..
Prairie Royalties	.19½	.20½
Royal Canadian	.19½	.17
Southwest Petroleum	.30	..
Bay Hill	.02½	..
Sunset	.31	..
United Oil	.09	..
Vanalta	.05	.06
Vulcan	.60	..
Westlank	.05½	.07
Industrials		
Capital Estates	1.10	1.25
Coast Breweries	1.30	1.23
Pioneer Gold	2⅞	3
Standard Oil of Kentucky	17⅞	19
American Aluminum	119½	120½
United Gas Company	3	3½
Union Power & Light "A"	2⅞	2⅞
Caribbean Syndicate	1⅛	1⅞
Niagara-Hudson Power	7⅞	7⅞
Distillers of England	21	21⅞
Gulf Oil	38	38½
Pantepec Oil	5⅛	9
Canadian Marconi	1	1½
Fisk Rubber	9⅛	9⅞
Creole Petr.	22½

Business and Professional Directory, Want Ads

The Daily Colonist

RATES FOR CLASSIFIED OR WANT ADVERTISEMENTS

Two cents a word each insertion; twelve cents a word a week, with a minimum of ten words, cash with order. No advertisements accepted for less than twenty-five cents.

Death and Funeral Notices, $1.50 first insertion; $1.00 for each additional insertion. Marriages, Cards of Thanks and In Memoriam notices, $1.50 per insertion.

Birth Notices, $1.00 per insertion.

Advertisers who desire may have replies addressed to a box at The Colonist and forwarded to their private address. A charge of ten cents is made for mailing replies. In this case add three words ("Box Colonist") to the count for the number of words.

Out-of-town readers of our advertisements ask Advertisers to give address as well as phone numbers, as it is not always possible to communicate through the phone.

Any claim for rebate on account of errors or omissions must be made within thirty days from the date of the same, otherwise the claim will not be allowed.

The Colonist will not be responsible for more than one incorrect insertion of any advertisement ordered for more than one issue.

The Colonist service is available every day from 8 a.m. to 10 p.m., excepting Sunday. Just call Empire 4174.

To insure insertion, Classified Ads should reach The Colonist before 10 p.m. on the day previous to publication.

Classified Ads for The Sunday Colonist will be accepted up to 10 p.m. on Saturdays.

CLASSIFICATIONS

Acreage for Rent	63
Acreage for Sale	62
Acreage Wanted	64
Agents Wanted	16
Autos for Hire	66
Automobiles	65
Births	1
Bicycles and Motorcycles	60K
Boats and Launches	67
Building Materials	40A
Business Directory	33
Business Opportunities	35
Cards of Thanks	4
Church Notices	9
Clothing, Furs, Shoes, Etc.	40B
Coming Events	10
Dancing	3
Deaths	2
Dressmaking	26
Educational	33
Farms for Rent	86
Farms for Sale	85
Farms Wanted	87
Flats and Apartments to Rent	53
Flats and Apartments Wanted	54
Flowers	7
For Sale—Miscellaneous	40
Furniture	40D
Fuel	40C
Funeral Directors	6
Furnished Houses for Rent	85A
Furnished Rooms for Rent	49A
Furnished Rooms Wanted	50A
Hairdressers and Beauty Specialists	21A
Halls to Rent	26
Hotels	46
Housekeeping Rooms to Rent	51
Housekeeping Rooms Wanted	52
Houses for Sale	84
In Memoriam	5
Listings Cancelled	77
Lost and Found	29
Machinery	64
Market Specials	35
Marriages	3
Miscellaneous	27
Money to Loan	31
Monumental Works	8
Music	24
Musical Instruments	40F
Nursery Stock, Plants, Etc.	40H
Nursing and Convalescent Homes	20
Personal	21
Professional Directory	34
Property for Sale	80
Property Wanted	81
Poultry and Livestock	42
Radio	40F
Room and Board	47
Rooms and Board Wanted	48
Situations Wanted—Female	18
Situations Wanted—Male	17
Summer Resorts	81
Swaps	41A
Teachers Wanted	15
Timber	74
To Exchange, Real Estate	76
To Rent—Miscellaneous	36
Stoves, Ranges, Furnaces	40L
Unfurnished Houses to Rent	55B
Unfurnished Rooms Wanted	50B
Wanted—Female Help	14
Wanted—Male Help	13
Wanted—Miscellaneous	41
Wanted to Borrow	32
Wanted to Buy—Houses	79
Wanted to Rent—Houses, Unfurnished	57B
Wanted to Rent—Miscellaneous	39
Wood	63

2 DEATHS

HEFMAN—At St. Joseph's Hospital, on November 28, 1938, Isaac Hubert Herman, of 3151 Albany Street, aged sixty-one years, born in Kurland, Russia, and a resident of Victoria for twenty-nine years. Survived by his wife, two daughters and a son. He was a member of the I.O.O.F. The funeral will be held from Hayward's B.C. Funeral Chapel on Friday at 3 p.m., Rabbi M. Berner officiating. Interment in the Jewish Cemetery.

JENKS—Passed away, in Victoria, November 30, Mrs. Rebecca Jenks, aged eighty-four years, a native of Indiana, U.S.A., and a resident here for the last nine years. The late Mrs. Jenks is survived by one daughter, Mrs. Fred Johnson, residing at Sooke, B.C., five grandchildren and thirteen great-grandchildren. The remains are resting at the Thomson Funeral Home, from where the funeral will take place on Sunday (December 4) afternoon at 2.30. Interment will be made in the Colwood Burial Park.

HOOEY—There passed away suddenly in this city, on Tuesday, November 29, 1938, Jessie Gertrude Hooey, of Suite 10, Surrey Block, aged thirty-three years. Born at LaChute, Que., the deceased had been a resident of this city for the last twenty-one years. There remain to survive her passing, her mother, Mrs. Jessie I. Wood, of home; a brother, Gilbert Wood, of Vancouver, and a sister, Mrs. J. R. Paul, in Alberta. The remains are resting at the chapel of the Sands Mortuary, Ltd., from where funeral services will be conducted on Friday, December 2, 1938, at 2.15 o'clock. Rev. A. E. Hendy will officiate and the remains will be laid at rest in the Royal Oak Burial Park.

TOMS—There passed away peacefully, after a long illness, on Wednesday, November 30, 1938, at his residence, 3378 Douglas Street, Frederick Ernest Toms, aged sixty-two years. Born at Gloucester, England, the late Mr. Toms came to Canada forty-five years ago and resided at Moose Jaw, Sask., for a number of years before coming to Victoria thirty years ago. During the Great War the deceased served overseas with the 107rd Battalion, C.E.F. There remain to survive his passing, besides his loving wife, three brothers, Frank Victoria, Harry and Sydney, of Port Alberni; three sisters, Mrs. L. Mannis, Miss Blanche Toms and Miss Winnifred Toms, all of Victoria. The remains are resting at the Chapel of the Sands' Mortuary, Ltd., from where funeral services will be conducted on Friday, December 2, 1938, at 3 o'clock. Rev. C. L. Gill will officiate and interment will take place in the family plot in Ross Bay Cemetery.

BELL—After a long illness patiently borne there passed away on Sunday, November 27, at the Royal Jubilee Hospital, Thomas George Bell, aged seventy-two years, of 2148 Pentland Road, Oak Bay. The late Mr. Bell was born in Perth, Ontario, and had been a resident of this city and district for the past twenty years. He is mourned by his widow, three daughters, Miss Marion at home, Mrs. W. W. Bell and Miss Mallorie, of Calgary, Alta., and two sons, Raymond C., of East Coulee, Alta., and Dr. Leslie V., of Toronto, Ont. A son was killed in the Great War. He was a member of St. Mary's Men's Guild of St. Mary's Church, Oak Bay; also of Henderson Lodge, A.F. & A.M., and the Independent Order of Foresters. The funeral will take place on Friday afternoon from St. Mary's Church at 2 o'clock, Ven. Archdeacon A. E. de L. Nunn will conduct the service, after which interment will be made in Colwood Burial Park.

ATKINS—The death occurred on November 27, at St. Joseph's Hospital, of Henry James Atkins, aged fifty-eight years, a native of England and a resident of Victoria for fifty years, late residence 101 Sims Avenue, Saanich. The late Mr. Atkins was a marine engineer and for many years he was connected with the Island Towboat Co., and later with the Victoria Whaling Co. He leaves to sorrow his widow at the family residence, two stepsons, William Jackson of Royal Oak and Harry Jackson at home; two stepdaughters, Mrs. L. Joyce, of Victoria, Mrs. J. Hart, of Regina Avenue; and three grandchildren, three sisters, Mrs. Nellie Richardson, Regina Avenue, Mrs. Den Campbell, Thetus Lake and Mrs. Alice Conway, Victoria. The funeral has been arranged to take place from the Thomson Funeral Home on Thursday afternoon at 2.30. Rev. Daniel Walker will officiate. Interment will be made in the Royal Oak Burial Park.

3 DEATHS (Continued)

WILSON—There passed away Tuesday, November 28, at the Royal Jubilee Hospital, James Wilson, of 831 Pandora Avenue. The late Mr. Wilson was sixty-eight years of age and had resided in this city for the past thirty-five years. He was a veteran of the Great War and served overseas with the 67th Battalion. Funeral services will be held this afternoon, at 3.30 o'clock, from the S. J. Curry & Son Funeral Home. Rev. T. H. McAllister will officiate and interment will be made in the Royal Oak Burial Park.

BARBER—At the family residence on Monday morning, Harry Barber, aged sixty-one years, of 2339 Blanshard Street. The late Mr. Barber was born in England and had been a resident of this city for the last twenty-four years and for many years in the employ of the E. & N. Railway. He is mourned by his widow, two sons, Harold and Leslie, of this city, and three sisters, Mrs. H. Worrall, of Langley Prairie; Mrs. W. Gibbs, of Burnaby, and Mrs. I. Cardwell, of Welland, Ontario. The funeral will take place on Thursday afternoon from McCall Brothers' Funeral Home at 2 o'clock. Rev. T. H. McAllister will conduct the service, after which interment will be made in Colwood Burial Park.

5 IN MEMORIAM

PRIOR—In loving memory of my dear husband, Ernest W. Prior (Curley), who passed away December 1, 1929.

Another year has passed, dear Curley,
Since that sad day you left us
In our home you are still remembered,
Sweet memories cling to your name.
Those who loved you in life sincerely,
Still love you in death just the same.

—Inserted by his loving wife and family.

6 FUNERAL DIRECTORS

THOMSON FUNERAL HOME
1626 Quadra Street
Complete Service at Reasonable Cost
Lady Attendant
Phone G 2612

HAYWARD B.C. FUNERAL CO., LTD
Established 1867
734 Broughton Street, Victoria, B.C.
Empire 3614 Empire 4065 Garden 7679
Lady Assistant

McCALL BROS
"The Floral Funeral Home"
Office and Chapel, Cor. Johnson and Vancouver Streets
Phone Garden 2012

S. J. CURRY & SON
Funeral Directors
Cor. Quadra and Broughton Streets
Phone G 5512

Distinctive Funeral Service in Our New Mortuary at Moderate Cost. Experienced Lady Attendant.
SANDS MORTUARY, LTD
Phones: E 7511, G 3530 1809 Quadra St.

7 FLOWERS

ANY FLORAL DESIGNS at lowest prices. Pollock Bros., 1315 Douglas St. G 5215.

CALL E 0743 FOR ARTISTIC FLORAL designs. Jennings, florists, 754 Yates.

BROWN'S VICTORIA NURSERIES, 816 View. Design work executed, lowest prices. Wire your flowers. G 6612; G 2521.

BALLANTYNE BROS., LIMITED
1211 Douglas Street Phone G 2421
We Telegraph Flowers
CUT FLOWERS AND PLANTS

FLORAL ART SHOP — DISTINCTIVE funeral designs. 636 Fort. E 4612.

8 MONUMENTAL WORKS

STEWART MONUMENTAL WORKS, LTD. Take No. 6 car to works. 1401 May Street. Phone G 2452.

10 COMING EVENTS

ANCIENT ORDER OF FORESTERS' ALL-Island reunion gathering in Duncan next Sunday. Coach leaves Foresters' Hall at 10 a.m. For reservations, telephone Mrs. Nunn, G 4971.

AN OLD-TIME DANCE WILL BE HELD in the auditorium of the Oaklands School, Friday night, from 8.30 to 12.30. Stewart's Old Timers, refreshments. Admission 25 cents.

AN OLD-TIME DANCE WILL BE HELD at the Esquimalt A.A. Association Hall, Fraser Street, Saturday. Dancing 8-12. Refreshments. Stewart's Orchestra. Jimmy McMillan, piper. Admission 25c.

AT COLWOOD HALL, BASKETBALL and dance every Saturday night, 9 to 12. Sunk McEwen Orchestra. Refreshments. Admission 35c.

A BIG TIME EVERY SATURDAY, WITH the Haymakers, A.O.F. Hall. Dancing 8-12. CPCT 8-45. Prizes, supper, 35c. "The place where old friends meet."

A POPULAR OLD-TIME DANCE AT Lake Hill, Saturday, 8-12. Irvine's orchestra; refreshments; prizes; tombola, 25c.

AT HONGKONG CAFE, 550 PIGOARD—Dine and dance every Wednesday and Saturday night; orchestra; other nights dance to pianist, no cover charge.

AT LUXTON, OLD-TIME DANCE, FRIday, December 2. Scafe's Orchestra; refreshments. Admission 25c.

F. SARTON, DIETITIAN, WILL BE in Victoria Saturday, December 2. Appointments: phone E 2737.

BENEFIT CONCERT, SIX TOP-NOTCH local artists, supported by Rowles' Boys' Band. Help this good cause. Chamber of Commerce Auditorium, Friday, December 2, 8 p.m. Admission 25c.

C.C.F. OLD-TIME DANCE, FRIDAY, 724 Fort Street. Homestaeders' Orchestra. Refreshments; tombolas; 25c. Free lessons, 8-15-9.

C.C.F. HALL, MT. TOLMIE, MILITARY five hundred every Thursday night, 8.30. Good prizes and refreshments 25c.

DANCE — CORPORALS' AND MEN'S Mess, 1st Battalion, Canadian Scottish Regiment, Crystal Garden, Friday, December 2. Bert Zaiss Orchestra. Dancing 8-1. Admission 75c couple.

DOG SHOW, SATURDAY NIGHT, AT 860 Yates Street. Judging 8 p.m. Turkey tombola. Admission 25c. Information G 4788.

LOOK, YOU SHARPSHOOTERS — TURkey shoot, Sia-Mila House, Saturday, December 3, 10:30 a.m.

MILITARY FIVE HUNDRED, ST. LUKE'S Hall (Oaklight), Thursday, 8 o'clock. Auspices St. Luke's A.Y.P.A. Good prizes, refreshments 25c. Everybody welcome.

SHRINE AUDITORIUM

PUBLIC MODERN DANCING. SATURdays, with Chas. Hunt's 7-piece swing band; strangers welcome, lots of partners. 9-12. 35c.

SKATING SESSIONS, 751 VIEW STREET —Tuesday, Wednesday, Thursday, Saturday afternoon, 2.30 to 5. Tuesday, Thursday, Saturday evenings, 8 to 11 o'clock. Beginners 1 to 3.30 p.m., Wednesday and Saturday. Admission: Afternoons, 15c; evenings, gentlemen 25c, ladies 25c, including skates.

ST. ANDREW'S AND CALEDONIAN SOciety St. Andrew's concert and dance, A.O.F. Hall, Cormorant Street, Friday, December 2, at 8 p.m. Refreshments. Irvine's Orchestra. Tickets, 50c, to be had at the Horseshoe Stand, Government St.

ST. ANN'S ACADEMY MUSICAL RECital, Thursday, December 1, 8 p.m., in auditorium, St. Ann's. Parents and friends invited. Choruses, vocal solos, duets and trios and piano solos, duets and trios.

ST. ANDREW'S & CALEDONIA SOCIETY regular meeting December 1. No social.

WANDERERS CLUB DANCE
OAK BAY THEATRE BALLROOM
FRIDAY, Dec. 2
Adm. $1.00 couple — Val Carson's Orch.
Saturday night dance postponed

WHIST NIGHTLY, 8.45. CASH PRIZES, $15. Progressive 500 Saturday, 8.45. Afternoon game 2.30. Central Whist Club.

500 CARDS, HAMPTON HALL, BURNside Rowing Club, Saturday, December 2, 8.15. 25c.

13 WANTED—MALE HELP

EXPERIENCED SHOE SALESMEN WANT. Ed. Munday's Shoe Store, 1203 Douglas Street.

EXPERIENCED GROCERY CLERK. State age and experience. Box 1759, Colonist.

14 WANTED—FEMALE HELP

AN EXPERIENCED COOK-GENERAL. Danish preferred, highest wages. References required. Phone E 4960.

COOK-HOUSEKEEPER WANTED — FAMily (two), city. Box 1861, Colonist.

WANTED—MIDDLE-AGED WOMAN FOR general help; sleep in; adult family. E 1769.

WANTED — CAPABLE COOK-GENERAL for James Island, three adults. Box 1824, Colonist.

YOUNG LADY, UNDER THIRTY-FIVE, housekeeper, good plain cook, for two adults. Comfortable home. E 3467.

STUDENTS WANTED
VICTORIA HAIRDRESSING SCHOOL
WOOLWORTH BUILDING

16 AGENTS WANTED

CHRISTMAS CARD AGENTS WANTED—Outfit free—no experience needed; low prices, high commissions, sensational values. Write Pictorial Card Company, McDermot and King Streets, Winnipeg.

17 SITUATIONS WANTED—MALE

ACCOUNTANT, EXCELLENT EXPERIence in credits and office management, desires position. Box 1635, Colonist.

CARPENTER ALTERATIONS, KALSOmining, painting. Competent workman. Low prices. Baechy. E 4270.

EXPERIENCED OFFICE MAN REQUIRES position, bookkeeper, accountant. Box 1850, Colonist.

MAN NEEDS WORK, ANY KIND, LARGE family. Veteran. Box 1645, Colonist.

RELIABLE JAPANESE BOY WANTS housework, sleep in. E 6679; E 4465.

TREES TOPPED AND DANGEROUS trees felled. Write O. Wilkin, R.R. 1, Victoria.

WANTED—CONTRACT FOR HAULING. Have 11-yard dump panel delivery. G 7337.

YOUNG MAN WANTS FARM WORK during Winter months; small wages. Phone G 7066.

17A PAINTERS AND DECORATORS

A. BLACKETT for paperhanging, painting and kalsomining. Est. free. E 4545.

PAINTING, PAPERHANGING, KALSOmining. G 1669.

$6 RM. Papered. Includes paper. Practical Christmas present. Archer. G 2929.

17C CARPENTERS AND CONTRACTORS

ALTERATIONS, HOUSE-RAISING, CONcrete work, repairs. O'Regan, G 7663; G 2258.

ALTERATIONS, BUILDING REPAIRS, roofing a specialty. T. Thirkell. E 4625.

CARPENTER WANTS ODD JOBS OF any kind. Handyman a specialty. No job too small. G 6534.

17D PLUMBING AND HEATING

LOW ESTIMATES. VICTORIA PLUMBing Co., Ltd., 1056 Pandora. G 7533.

17E GARDENERS

LAWNS, PRUNING, DIGGING, OTHER jobs, hour, contract. E 3164.

PRACTICAL PRUNING, BORDERS DUG and planted. First-class work. E 6625.

WEATHER STRIPPING
PEACE METAL WEATHERSTRIPS
Estimates Free — S. T. Leigh. E 9669

18 SITUATIONS WANTED—FEMALE

GIRL, SEVENTEEN, WISHES POSITION as waitress or any kind work. E 2692.

LADY FROM EAST DESIRES POSITION as teacup reader, public or private parties. Box 1847, Colonist.

RELIABLE GIRL DESIRES WORK BY day or hour, housework or sewing. E 7393.

WOMAN WANTS WASHING, IRONING, cleaning; 25c hr., car fare. E 5392, Rm. 1.

21 PERSONAL

Now Is the Time to Order Your
PERSONAL CHRISTMAS CARDS

ALL THE NEWEST AND MOST UP-TO-date designs are now ready for your inspection. Sample books can be seen at

THE COLONIST
Printing Department
1211 Broad Street

WANTED—COLONIST ENVELOPE CONtaining lodge papers. Phone E 8038.

31 MONEY TO LOAN

A MORTGAGE LOAN CAN BE ARranged by us in any amount, repayments to suit. Building loans a specialty. Low interest, quick decisions, moderate charges. Also Dominion Housing Act loans.
P. R. BROWN & SONS, LTD
1112 Broad Street Phone G 7171

ANY REQUEST FOR A MORTGAGE APproved. See J. C. Holmes, Pemberton & Son, Ltd., 625 Fort St. G 8124.

CONDITIONAL SALES AGREEMENTS financed. Pacific Sales Co., 1239 Broad.

MORTGAGES, AUTOMOBILE LOANS, insurance, etc. H. W. Miller & Co., 1210 Broad Street.

33 BUSINESS DIRECTORY

CARPET

CARPETORIUM CO., 1025 COOK STREET —Sell, clean and repair carpets. E 2661.

FLOOR SURFACING

V. L. HARDWOOD FLOOR CO., 707 Johnson. Free estimates. G 7314.

INSURANCE

FIRE, AUTO INSURANCE — SEE LEE, Fraser & Co., Ltd., 1222 Broad Street.

LITHOGRAPHY

LITHOGRAPHY
Labels for Every Purpose in Any Design or Color Combination
Commercial Work — Letterheads, Invoices, Cheques, Bonds, Debentures, Etc.
Photo-Litho Map Work
THE COLONIST
Lithographing Department
1211 Broad Street

UPHOLSTERING

UPHOLSTERY AND REPAIRS, MODERate prices. Clark's, 1034 Fort. G 4744.

PUBLIC STENOGRAPHER

ETHEL SEYMOUR, 207 CAMPBELL Building. Douglas Street. Phone Garden 2323. Authors' manuscripts, law and general. Strictly confidential.

WINDOW GLASS

WINDOW GLASS REPLACED AT shortest notice. Auto glass replaced while you wait. Mellor Bros., Ltd., 619 Broughton Street. Phone G 5021.

WOOD AND COAL

A BARGAIN YOU CAN DEPEND ON —Up-Island semi-dry heavy bark 12-in. slabwood, ready to burn, now 2 cords $9.50; never in water. Dependable Wellington and Southfork coals. Every kind of absolutely dry wood. Ronald Hopkins Coal & Wood Co., E 7916.

SPECIAL PRICE 2 WEEKS—MALAHAT dry inside fir blocks, mixed with bark, slab 12-in., guaranteed never in water, ready to burn. Now only $2.50 cd., 2 cds., $4.50. Dryland heavy slab from Duncan, 12-in. fir, $4, now $3.25. 2 cds. $6. bone-dry $5 cd. C.O.D. Sooke Dry Wood Co. E 8925.

ALL BONE-DRY STOVEWOOD, $2 ½ CD. Kindling, $1.50. Inside blocks, $2.50 cd. Heater blocks, $2.50 cd. E 5032.

DOUBLE SERVICE IN WANT ADS

You can telephone your answers as well as your classified advertisements to The Colonist. Readers are often interested in Want Advertisements that do not carry the names or addresses of advertisers, but a Colonist box number. For the accommodation of those readers who find it inconvenient to write an answer and to serve the advertiser better

We Will Take Replies to Box Numbers Over the Telephone

The Colonist service is available from 8 a.m. to 10 p.m., excepting Sundays. Phone Empire 4174.

21A HAIRDRESSERS AND BEAUTY SPECIALISTS

FOR SALE—LARGE TRU-ART PERMAnent wavine machine (croquignole); tel-o-meter. Telephone E 3174.

GET YOUR CHRISTMAS PERMANENT early. Hollywood Beauty Shop. E 0433.

HAVE A GOLD SAND PERMANENT—Ideal for the latest styles. May be had only at the
LA FRANCE BEAUTY SALON
727 Yates Street Phone G 7443

HARPER METHOD—SCIENTIFIC BEAUty culture. 1207 Douglas Street and corner Windsor and Newport Aves. E 4926.

MAISON TYRELL
HAIRDRESSING SPECIALISTS
4TH FLOOR D. SPENCER LTD.

MAGIC CURLING FLUID WILL HOLD curls in for a week or longer. Price 50c. Sold at the La France Beauty Salon, 727 Yates Street.

NEW FALL PERMANENTS! FINE HAIR a specialty! Bobette Beauty Room A, Campbell Building. G 6652.

TRY OUR UPWARD COIFFURES, IN harmony with the season's hats, at Fay's Beauty Nook, 714 View. E 5115.

THE HILDA BEAUTY SHOP HAVE NOW moved to their new shop, half a block south on Newport Avenue. E 0722.

VICTORIA BEAUTY PARLORS CALL E 6515 for a good permanent. All experienced operators. 1216 Broad Street.

BEAUTY SPECIALS!
Keep your BEAUTY costs low by taking advantage of the Avalon Annex reduced prices! You will find many opportunities to save, for the price of every kind of beauty aid and every phase of beauty is very reasonable.
No appointment necessary—come in any time you wish.
AVALON ANNEX
Phone E 0522 1704 Douglas & rear

23 EDUCATIONAL

QUALIFIED TEACHER WILL COACH mathematics, etc. G 4566.

ROYAL BUSINESS COLLEGE, 1006 GOVernment. G 6016. E. W. Maunsell.

SIMPLIFIED SHORTHAND TAUGHT IN 8-12 lessons. Private tuition. Hours 12-5, 7-9. "My Secretary," 304 Albloan-Bons Building, 1122 Government.

ST. MARGARET'S BUSINESS SCHOOL—Junior House, St. Margaret's School. Miss W. O. Milligan, principal. E 3234.

SPROTT-SHAW BUSINESS INSTITUTE —Courses: Stenography, secretarial, commercial, radiotelegraphy. G 4512.

STANDARD SCHOOL STENOGRAPHY — Oak Bay Junction. Miss G. Dickson.

24 MUSIC

SPANISH AND HAWAIIAN GUITARS and mandolins. Hours 2 to 9 daily; Saturdays 8 to 2. Jenkins, 1018 Pandora.

25 DANCING

ALL BRANCHES, BALLROOM CLASS. Saturday. Dorothy Cox, M.R.A.D. E 7636.

ALL TYPES OF DANCING AT VIOLET Powers Studio, 1112 Govt. St. E 3066.

ATTRACTIVE STEPS—Expert Tuition in ballroom dancing only. Classes, evenings. Josephine Brydges-Ronnie Bisdan. G 1070.

BALLROOM—TUTOR, CORRECTLY BY the famous Arthur Murray method at Mr. and Mrs. Owen Rosala's. Victoria's leading ballroom instructors. E 4654.

GRACE ATTFIELD DANCE STUDIO—Hollywood's Latest—1116 Broad. E 3583.

29 LOST AND FOUND

LOST — SPRINGER SPANIEL PUPPY, Surnside district. Reward. Phone E 2226.

LOST — COLONIST ENVELOPE CONtaining lodge papers. Phone E 8038.

33 BUSINESS DIRECTORY (Continued)

ALL DRYLAND THICK BARK SLABwood and dry inside blocks. Guaranteed all A fir, 12-in., $2.75 cd., 2 cds., $5. Inside blocks, $4 cd. Dry Malahat, $5 cd. Dry cordwood, $6.50 cd. Cordwood bark, $6.50 cd. Old John Wood Co., 2341 Douglas St. E 2743.

A TWO-WEEK SALE BONE-DRY 12-IN. Reg. $4.25, now 1 cd. $4; 2 cds. $7.75. Dry kindling, f cd. $4, ½ cd. $2.25. No. 2 millwood 1 cd. $1.75, 2 cds. $3. Dryland wood 1 cd. $3.15. National Fuel Co. G 3215.

A BARGAIN—STOVE LENGTHS, INSIDE fir blocks, mixed with heavy bark slabs, from Malahat. Guaranteed never in water. Ready for basement. 1 cd., $2.75; 2 cds., $5. Books Lake Wood. E 9171; G 2915.

ALL COOPERAGE WOOD & FUEL CO., Ltd.—Quality bone-dry stovewood, $2 ½ cd. Kindling, $1.50 ½ cd. Inside blocks, $3.50 cd. Heater blocks, $2.50. G 2341.

ALL BEST REAL DRY CEDAR, $1.25 load; 2 loads cedar, $2.25. E 8732.

ALL BONE-DRY GUARANTEED, $3.50 cd., 2 cds., $6.75. Ready for cellar. G 3122.

A 1 BARK, 16 CD., TWO CDS., $11. DRY cordwood, 12-in., $5.75 cd. E 1441.

BEST ALL-FIR SAWDUST—60 SACKS, $4.00. Phone G 4289.

BEST A 1 FIR HEADSAW SAWDUST Unit, $3.25; 60 sacks, $4.25. G 2915.

CORDWOOD SPECIAL—4-FT. LENGTHS, $3.50 cd.; in 2-cd. lots, stove lengths, $4.75 cd., in 2-cd. lots. All second growth. G 4545.

CORDWOOD—FIRST GROWTH, 4-ft., 3½ cds., $11; heavy slab, $3.50 cd. E 3702.

DRYLAND WOOD, 2 cds. $5; 1 cd. $3.75; bone-dry inside blocks, $5.00 per cd.; bone-dry heavy slabs, $5.00 per cd.; No. 1 fir millwood-mixed inside blocks, $3.00 per cd.; inside blocks, $4.00 per cd.; heavy slabs, $3.50 per cd. Shawnigan Douglas Fir Wood Company. Phone E 3914.

DRY CORDWOOD, STOVE LENGTHS, $5.75 cd. Best grade of millwood mixed with inside blocks, $3.50 cd. G 3404.

DRY 4 FOOT CORDWOOD IN 3 CORD lots, $4.75 cord. J. E. Painter & Sons. G 3541. 617 Cormorant Street.

DOUBLE-SCREENED ALL FIR SAWdust, 60 sacks to the unit. E 4044.

EXTRA SPECIAL—NO. 2 MILLWOOD, 2 cds. for $3. A 1 bone-dry Douglas fir millwood, 1 cd. $4.25, 2 cds. $8. Bone-dry inside fir, $4 cd. Dominion Fuel Co. E 4734.

FOR THE BEST WOOD, COAL AND sawdust, phone Garden 5096.

FIRST-GRADE FIR SAWDUST, 60 sacks, $4. Phone E 3634.

KAPOR Mill Fir Sawdust $2.35 cd. load, $4.50 unit. Dryland wood. E 2910.

MALAHAT DRYLAND SAWDUST ONLY, 60 sacks, $4.75. J. E. Painter & Sons, 617 Cormorant Street. G 3541.

MUST be moved in 1 week—100 cds. 12-in. millwood, 12 cd., 2 cds. $3.50. G 2452.

NO. 1 FIR MILLWOOD, $2.50 CD. IN 2-cd. lots, inside fir, $4.00 cd.; screened fir sawdust, $3.75 unit. Manning, Shaw Fuels, 1919 Store Street. E 0624.

NO. 1 SAWDUST FROM SOOKE, $4.50 sack, $3.50 bulk. All grades of wood cheap. Phone E 7445.

NO. 1 FIR MILLWOOD, $3.50 PER CORD in inside fir blocks, $4 per cord, dry millwood, $4.50. George Harbinett. G 2647.

SPECIAL, NO. 1 FIR SLAB MIX INSIDE, 2 cds., $4.00. Dry slab mix inside, 2 cds., $6.00. Bean in yard all Summer. Heavy slab, $3.50 cd. Inside blocks, $4.00 cd. Belkirk Wood Co. G 5334.

SPECIAL SALE, 2 WEEKS ONLY—BONEdry fir slabwood, mixed, $3.25 cord. Shawnigan Douglas Fir Wood Co., agents Belkirk Wood Co. E 2914.

SAWDUST—60 SACKS $4.25, BULK $3.50. Bone-dry slabwood, $5.00 cd., Famous Fuel Co. E 2924, day, night.

UP-ISLAND, BARKY, NOTHING OVER 12-inch, best wood in town for furnace and fireplace, 1 cd. $4.00, now $3.25 cd.; 2 cds. $6.25. O.K. Fuel Co. G 2452.

WOOD DELIVERED COLWOOD, LANGford, Metchosin, View Royal districts. Up-Island millwood, $2.50 cord. Phone Belmont 67.

KIRK & COAL
Victoria's Standard for Over 50 Years
No Order Too Small
No Order Too Large
"Does Last Longer"
KIRK COAL CO., LTD.
1239 Broad Street Phone G 3247

$1.65 ½ CD., DRYLAND FIR, WITH thick bark. Kindling. Coal of any size. Shepherd. Telephone E 6338.

$3.50—UP-ISLAND SLAB, 12-in. RODgers' Wood Co., Alpha St. G 2214.

34 PROFESSIONAL DIRECTORY

MASSAGE

MRS. BARKER, MASSEUSE, VAPOR baths, chiropodist. 225 Howe. G 1661.

O. Lowanborg, Reg'd Swedish Medical masseur. Pine oil steam baths, massage for lumbago, neuritis, sciatica. Fracture Nurse in attendance. 301 Jones Bldg. E 4925.

OPTOMETRIST

JOSEPH ROSE, OPTOMETRIST. PHONE E 6014 for an appointment. 1317 Douglas.

OSTEOPATHIC PHYSICIANS

DR. VERNON S. TAYLOR, REGISTered and licensed. 406-7-8 Belmont Building. Phone Empire 7623.

PATENT ATTORNEYS

ERNEST E. CARVER, F.P.I.C.
Registered Canada and U.S.
Patents and Trade Marks in All Countries
789 W. Pender. Vancouver. Phone Bey. 1252

FETHERSTONHAUGH & CO.—Patents and Trade Marks
Offices Throughout Canada and U.S.
789 W. Pender, Vancouver. Phone Bey. 3796

PHYSIO-THERAPY

H. H. LIVESEY, 216-9 PEMBERTON Building—Successfully treating arthritis, neuritis and high blood pressure. Phone G 3643.

37 MISCELLANEOUS

SEND PERSONAL GREETING CARDS

ALL NEW AND DISTINCTIVE DESIGNS. We have a large selection to choose from.

Call in now and see our samples

THE COLONIST
Printing Department
1211 Broad Street

SAWS, ALL KINDS, FILED, SET, gummed, etc. Phone W. Emary, 1567 Gladstone Avenue.

38 TO RENT—MISCELLANEOUS

STORE, IN THE HEART OF THE SHOPping district, suitable for any retail business. Reasonable rent. Modern in every respect. Apply the Royal Trust Company, 1202 Government Street. Phone E 4126.

40 FOR SALE—MISCELLANEOUS

40A BUILDING MATERIALS

ISLAND BUILDING SUPPLY COMPANY—Everything in builders' supplies. E 6213. 818 Fort, corner Langley.

SHINGLES, HIGH GRADE (XXXXX) Dalzial Box Company. G 1422.

THE MOORE-WHITTINGTON LUMBER COMPANY LIMITED
Established 1883
LARGE STOCK RIGHT PRICES
Lumber, Millwork, Gyproc, Masonite, Insulex, Gypsum Wool, Shingles, Etc.
SIDNEY SPEEDY SERVICE
WE CAN SUPPLY YOUR NEEDS IN lumber, lath, shingles, sash and doors, building and roofing papers, wallboards, veneer, gyproc, lime-tested paints and builders' hardware.
SIDNEY LUMBER
2318 Government St.

2 X 4 SIZED FIR SPECIAL PRICE, 18c. Best values. Establishing for building at R. A. Green Lumber Co., Ltd.

40B CLOTHING, FURS, SHOES, ETC.

BLACK FRENCH SEAL COAT, LONG, cheap for cash. Box 1819, Colonist.

40 FOR SALE—MISCELLANEOUS (Continued)

FOR SALE — TUXEDO, 34-IN. WAIST. A 1 condition. E 7717.

40D FURNITURE

CHESTERFIELDS, NEW, TERMS DIRECT from the warehouse. You save the overhead expense. Can be seen at Hanny Stoness Co., opposite Courthouse.

NICE WALNUT VANITY AND BENCH, $17.50. Dressers and chest of drawers, $4.50 to $16. Holland Bros., 733 Fort St. Phone E 0913.

PUBLIC ATTENTION! AUCTIONEERING discontinued. Now operating retail furniture store. W. O. Dymond & Co., 1417 Broad St.

ST. JAMES FURNITURE STORE — Household furniture of the better kind bought, sold, exchanged. Hotel St. James Building, 638 Johnson Street. Phone E 1169.

A GOOD SELECTION OF USED FURNITURE
Also Antiques. At Lowest Prices
Delivery Free in City
REID'S FURNITURE
1217 Broad Street Phone E 6952

OFFICE AND STORE EQUIPMENT

DESKS, CHAIRS, FILING CABINETS, etc., new and reconditioned. Dixson-Hibben, Ltd., 1210 Gov't. St. G 8184.

40E MUSICAL INSTRUMENTS

FOR SALE — SQUARE GRAND PIANO by Chickering, black walnut, in fine condition. Price $50 cash. Can be seen mornings. 1151 View Street.

GUITAR, IN GOOD CONDITION, WITH lesson books, $6.50. 2225 Harriet Road.

MASON & RISCH MINIPIANO. PHONE G 7450.

STEINWAY PIANO, $225. CENTURY Arts Shop, corner Gov't and Yates.

VIOLIN, $5. LONG MODEL CORNET, $30; piccolo, $5. Hickling, 709 Johnson.

40F RADIO

FOR RADIO SERVICE OF QUALITY, rina George Music Store. E 4421.

LATEST MODEL 5-TUBE VICTOR radio. Used one month, cost $69.00, sell for $50.00 cash. Box 1772, Colonist.

RADIOS FOR HIRE, WEEK OR MONTH. Radios repaired, tubes tested free. Aaronson's, 1328 Government. G 4722.

For RADIO REPAIRS
Phone THE BAY — E 7111
All service work guaranteed. Quality work at moderate prices. Repairs may be charged to your monthly charge account. Modern equipment used. Our radiotricians are members of the A.R.T.
—Radios, Fourth Floor.
HUDSON'S BAY COMPANY

40H NURSERY STOCK, PLANTS, ETC.

FALL PLANTING
Everything in Nursery Stock.
Fruit Trees, Roses, Shrubs, Etc.
Order now from
LAYRITZ NURSERIES, LTD.
750 Fort Street. Phone G 3733

40K BICYCLES AND MOTORCYCLES

CHRISTMAS SALE OF BICYCLES, all sizes, from $12.50 to $18.75. New C.C.M. and English bicycles from $29.50

A Mart for Busy Readers—Property for Sale or Trade

TO OUT-OF-TOWN SUBSCRIBERS

Out-of-town subscribers who wish to answer advertisements in which only the telephone number of the advertiser is given, may mail their replies to The Colonist, and The Colonist will communicate such replies to the advertiser

55 HOUSES TO RENT
(Continued)

2522 Cedar Hill Rd.—4 rooms, garage $18.00
1014 St. Patrick St.—8 rooms, hardwood floors 25.00
1811 Belmont Ave.—4-room heated duplex 30.00
1318 Beach Drive—7 rooms, newly-decorated inside and out 40.00
Adjoining Uplands, brand new 8-room stucco semi-bungalow 45.00
PEMBERTON & SON, LTD.
625 Fort St. Phone G 8124

212 LINDEN AVE., 5-room bungalow, newly decorated $25
1285 OSCAR ST., 5-room bungalow, excellent condition; gas range, sawdust furnace and all linoleums $35
1560 ROCKLAND AVE., 10 rooms, oil furnace, gentleman's home $60
HEISTERMAN, FORMAN & CO.
608 View Street Phone E 4161

856 CRAIGFLOWER RD.—8 rooms $16.50
2750 CAREY RD.—8 rooms $17.00
1150 FAITHFUL ST.—7 rooms $37.50
P. R. BROWN & SONS, LTD.
1112 Broad Street Phone G 7191

FIVE ROOMS, FAIRFIELD, $25; FIVE rooms, close in, $20; six rooms, $22.50; four rooms, James Bay, $27.50; seven rooms, $7.50; also a number of apartments. Apply Georgs Randall, 1303 Douglas St. G 7241.

MOVING, PACKING, STORAGE? PHONE Hsanay's. G 1194. A representative will call and explain our service.

OAK BAY — 5-ROOM MODERN STUCCO bungalow, basement, furnace, garage, $35. Will give lease. Wellington Avenue, 8 rooms, cement basement, furnace, garage, $27.50. See our list. W. J. Gilliland & Co., 1303 Broad Street. G 5741.

SIX-ROOM HOUSE WITH GARAGE, ON Island Highway, close to Langford Station. Rental $15 per month. Apply The Royal Trust Company, 1302 Government Street. E 4126

VACANT, DECEMBER 1—GOOD SEVEN-roomed bungalow. G 8256.

531 BUSHBY STREET—EIGHT ROOMS, garage, furnace, newly decorated inside and out; $22.50. Foot & Co. G 5541.

1020 PANDORA—FOUR ROOMS, DUplex, three-piece bathroom, modern, practically new. Immediate possession.

57 WANTED TO RENT—HOUSES

WANTED — THE LISTINGS OF YOUR houses, flats and apartments. Our rental department has tenants waiting. Prompt attention given to all listings. George Randall, 1302 Douglas St. G 7241.

65 AUTOMOBILES

65A FOR SALE

A 1933 HUPMOBILE FOUR-DOOR SEdan. Tires like new, good brakes, new piston rings and wristpins, double-acting hydraulic shock absorbers. Including licence price 1450. W. FRANK CAMERON AUTO PARTS, 953 View Street. Phone E 8832.

ALL SIZES USED TIRES IN STOCK. lowest prices. Red's Service Station

SIX CARS AT NEW REDUCED PRICES

ANYONE OF THEM WILL GIVE YOU trouble-free transportation at lowest possible cost. See these extra-special values today!

1935 CHEVROLET COUPE $625
1934 PLYMOUTH COACH $595
1928 PACKARD SEDAN $275
1935 FORD V-8 COUPE $595
1936 FORD V-8 FORDOR $695
1934 FORD V-8 TUDOR $545

Special Clearance Prices on Trucks and Light Deliveries

NATIONAL MOTOR CO., LTD.
618 Yates Street G 8177
(Open Evenings)

BEGG MOTOR CO., LTD.

OFFERS CERTIFIED USED CARS AT amazingly low prices. Opportunity knocks but once

LUXURY CARS FOR LESS MONEY

$795—STANDARD 1927 DE LUXE Sedan. Run only 12,000 miles and has all de luxe equipment. The previous owner reports 35 miles to a gallon of gas.

$995—DODGE DE LUXE SEDAN WITH $295 factory trunk, hydraulic brakes and all-steel body. A car that is just like new.

$845—PLYMOUTH CUSTOM 1936 SEdan. This car is equipped with dual air-tone horns, special tenite steering wheel and rear wheel shields. Just another genuine Begg buy.

$945—STUDEBAKER 1937 DE LUXE Sedan. Immaculate throughout. One of Victoria's outstanding buys

OUTSTANDING VALUE

1936 OLDSMOBILE DE LUXE SEDAN. Has run very small mileage, and is one of General Motors' famous cars. Reduced to clear $845

BEGG MOTOR CO., LTD.
837 Yates Street 865 Yates Street
Phone G 1144
DODGE DE SOTO
PLYMOUTH CHRYSLER

PRIVATELY-OWNED MOON COACH—Good running order, $150 cash. Apply 1309 Yates Street.

QUICK SALE, CASH—1928 CHRYSLER coupe, good mechanical condition, new battery, brake lining, good rubber and 1937 Philco radio. $165. Phone E 7032

ENGINE REBORING SPECIALISTS STOPS OIL PUMPING, piston slap and restores new engine performance $27.50 Up, Including Parts and Labor
CHET DOWMAN'S SERVICE GARAGE
734 Johnson E 1411

USED TIRES ALWAYS STOCKED. Retreading, new tires. Douglas Tire Service, 1725 Gov't. St., cor. Herald. E 8111

JAMESON MOTORS, LIMITED, FOR BEST VALUES — WE KEEP OUR CARS PROPERLY HOUSED INDOORS

1938 HILLMAN SEDAN—With a new-car guarantee, licence and registration. Special value $745
1935 STUDEBAKER DICTATOR "6" DE LUXE SEDAN—Very good. Reduced to $595
1937 TERRAPLANE SEDAN—With new-car guarantee, electric hand finger-tip gear change, full automatic. Reduced to $895
1934 HUDSON "8" SEDAN—Very good. Reduced to $545
1937 STUDEBAKER DICTATOR "6" DE LUXE SEDAN—New-car guarantee. Reduced to $995
1936 FORD V-8 DE LUXE SEDAN — Very good for only $695
JAMESON MOTORS, LIMITED

1929 CHEVROLET PANEL DELIVERY. $150. 1930 Dodge 2-ton truck, overhauled, good tires, $225. 1931 Chevrolet ½-ton truck, $295. Durlabl and underbody hydraulic hoists. New and used parts for all makes of cars and trucks. Accessories. Cor. Fort and Cook. Auto and Truck Parts, 831 View Street. Phone E 8041.

65 AUTOMOBILES
(Continued)

FIVE-DAY CLEARANCE SALE!
ALL PRICES GREATLY REDUCED—WHILE THEY LAST!

1937 NASH AMBASSADOR "6" SEDAN $1185
1937 NASH LAFAYETTE COACH $925
1935 CHRYSLER AIRSTREAM "8" SEDAN $785
1934 BUICK DE LUXE SEDAN $595
1934 FORD COUPE—Radio and heater $500
1930 BUICK SEDAN $350
Many Others
BURTON & WILLIAMS MOTORS, LTD.
Nash LaFayette Agents
1001 Blanshard Street Phone E 9415
OPEN EVENINGS

THREE SPECIALS

1937 DODGE SEDAN—Radio and heater $900
1937 FORD COUPE $750
1937 TERRAPLANE COUPE $800

THESE CARS ARE LIKE NEW
MANY OTHERS
EMPRESS SALES
860 Yates Street Phone O 2812

HUDSON SEDAN, 1922 ..... $185
AUSTIN "10-4" SALOON, 1924 ..... $495
OLDSMOBILE DE LUXE COUPE, 1932 ..... $650
OLDSMOBILE SEDAN, 1935 ..... $795
GRAHAM TOURING SEDAN, 1935 ..... $795
AUSTIN "10-4" SALOON, 1936 ..... $850
Many Others
THOMAS PLIMLEY, LTD.
Established 1893
1010 Yates Street Phone G 7161

SPECIAL
PONTIAC

1933 COACH — SMOOTH AND POWERFUL STRAIGHT EIGHT, 77-H.P. MOTOR. ALL-STEEL FISHER BODY. THIS CAR HAS HAD EXCEPTIONAL CARE AND WILL GIVE YOU VERY SATISFYING SERVICE. WE INVITE YOU TO COME IN AND JUDGE THIS VALUE FOR YOURSELF.

$575

WILSON & CABELDU, LTD.
826 YATES 871 YATES
E 8722 E 1107
OPEN EVENINGS

EIGHT SELECTED BETTER CARS MUST BE SOLD REGARDLESS

1931 Chevrolet de luxe sedan, with 6 wheels.
1929 De Soto coupe.
1932 De Soto "8" de luxe sedan.
1921 Dodge "8" sedan.
Chevrolet "6" coupe with rumble.
1929 Plymouth coupe.
1926 Whippet "4" sedan $75
1924 Chevrolet tourina $35
These Cars Are All Real Good Models and Selling at Sale Prices
MUTUAL AUTO SALES
922 Johnson Street Phone G 5843

HIGHEST CASH PRICES PAID FOR GOOD USED CARS 1930 TO 1936
JONES BROS. SERVICE STATION Limited
Corner Yates and Quadra
Phone E 4021

OLDSMOBILE COUPE $750
BUICK SEDAN $425
CHRYSLER ROADSTER $85
ASSORTMENT OF OTHERS
DAVIS-DRAKE MOTORS, LTD.
Buick and Oldsmobile Cars—G.M.C. Trucks
Duncan — Fort St. at Quadra, Victoria

TRUCKS

1929 FORD LIGHT DELIVERY $115
1928 CHEVROLET PANEL DELIVERY $225
1931 CHEVROLET, 2-TON $395
1932 G.M.C., 2-TON $425
CECIL EVE MOTORS, LTD.
Pontiac Cars G.M.C. Trucks

1922 FORD "B" COUPE—In A 1 shape $375
1938 SINGER "10" Demonstrator—The largest English "10" out here. Reduced from $1,090 to $895
Wanted to Purchase—Some Good Used Cars
THURBURN BYRNE & SINNOTT
Cor Pandora and Quadra, Victoria E 0915

1934 FORD COACH—DE LUXE MODEL, maroon finish. Only some 22,000 miles. $525
JONES BROS. SERVICE STATION. Limited
Corner Yates and Quadra Phone E 4021

1938 FIAT CABRIOLET. This is your opportunity to get an economical small car at the alive-away price of $475
1934 CHRYSLER "6" DE LUXE SEDAN—Like new $675
FORD COACH—Condition extra good. Formerly owned by merhanic. Has trunk, etc. $195
MASTERS MOTOR CO., LTD.
609 Yates Street Phone E 2541

1937 DE LUXE FORD SEDAN — PRIvately owned, in perfect condition, low mileage. Capitol Motors. E 8722.

MR. JUNKIE, 837 VIEW STREET
ENGINES—PARTS—TIRES
FOR ALL CARS PHONE E 7521

1927 CHRYSLER "50" SEDAN—TIRES, upholstery good condition. $125. Phone E 1666 mornings or 6-7 evenings.

1927 CHEVROLET COACH. 140. GOOD running condition. Phone E 9446.

65B WANTED

BEST CASH PRICE FOR YOUR CAR AT Empress Sales, 860 Yates. G 2812

CASH FOR YOUR CAR. FOR WRECKING. Cameron Bros., 1240 Crajflower. E 8595

WANTED — 1929-30-31 MODEL SEDAN Dodge or Plymouth preferred. Must be in good condition at a reasonable price. No dealers. Phone E 2818 after 5 p.m.

WANTED — FROM PRIVATE OWNER only, 1935 Chevrolet or Plymouth. G 1236.

67 BOATS AND LAUNCHES

BOAT ENGINES FOR SALE — BIG 8 Buick, Paige, Chrysler, 4 and 6 Dodge, Whippet, Jordan 8. Cameron Bros. E 8595

EVINRUDE-ELTO OUTBOARDS, $55 UP. Lyll Aylmer, at Jones Bros. Ltd. Good used motors. Also motors for rent.

FOR SALE—28-Ft. Pleasure Cruiser, suitable for sill net or Gulf troller. E 5104.

NEW FORD V-8 WITH 3-TO-1 REDUCtion gear, now at the Enterprise Wharf.

SNAP—CRUISER, READY TO LIVE ON and run. Make offer. Owner, G 4077.

$200 BUYS 22-FT SAILING SLOOP with sails. Bunks, stove, compass, etc. Box 1100, Colonist.

73 BUSINESS OPPORTUNITIES

FURNISHED OR PARTLY-FURNISHED rooming house, seven rooms; close in; fills up; reasonable. Box 1788, Colonist.

73 BUSINESS OPPORTUNITIES
(Continued)

CONYERS-WILDERS CO., 621 BROUGHton Street, the only firm in Victoria specializing in the sale of businesses.

ROOMING HOUSE—NINE ROOMS, SIMmons and H.B. beds. Business and furniture, $800. Alfred Carmichael & Co., Ltd., 1218 Broad Street. G 7241.

$1100—CONFECTIONERY BUSINESS, living quarters, stock and fixtures. This is a dandy little business.

$600—GROCERY AND CONFECTIONery business, living quarters.

$2000—STORAGE AND REPAIR garage.

CONYERS - WILDERS CO.
621 Broughton Street

12-Room House, fully furnished and tenated, terms $2,400
7-Room House, tenanted, in James Bay, low rent $675
Downtown Exclusive Confectionery $2,200
Grocery, Confectionery, good living quarters, gas service station $2,500
CROSS & CO.
Belmont House, 805 Government St. E 0632

ISLAND AND MAINLAND BUSINESS INVESTIGATORS
Phone G 3115
Competent Operators—Honest Reports

17-ROOM APARTMENT HOUSE—COMpletely furnished, steady tenants immediate sale, $1,250 cash. Box 1787, Colonist.

76 EXCHANGE—REAL ESTATE

CHARLES F. EAGLES, NOTARY PUBLIC, conveyancer, etc. 414 Bayward Bldg. G 3961.

LOVELY, SIX-ROOM, FULLY MODERN, stucco bungalow, waterfront location. First-class condition inside and out. Large living-room with fireplace, nice dining-room, well-arranged kitchen, three nice bedrooms. Full cement basement, furnace, garage. Lot 50 x 300, in lawns and garden. Clear title. Value $3,750. Trade for smaller bungalow with less around.
CONYERS-WILDERS CO.
621 Broughton Street
(See W. H. Hilton)

78 HOUSES FOR SALE

A COSY COMPACT HOME. SIX ROOMS, sunroom, basement, furnace, garage, wash-tubs, etc.; hardwood floors in living-rooms; three bedrooms. Open outlook, moderate taxes $3,000

WALKING DISTANCE. WELL-BUILT bungalow of six rooms, three bedrooms, basement, furnace, garage. A bargain $2,500

FIVE-ROOM BUNGALOW. A WELL-planned home with furnace, garage, etc. High Grove District. Owner leaving town offers bargain for $1,800

WANTED — THREE OR FOUR-ROOM cottage with three or four-lots within three-mile circle.
E. S. MILLER
1200 Blanshard St. E 0632

A GOOD, SOLIDLY BUILT, FIVE-ROOM bungalow, off Gorge Road, in city. Open fireplace in living-room, nice dining-room, two bedrooms, full cement basement, furnace, corner lot, all in garden; $1,850. Owner, Box 8528, Colonist.

ATTRACTIVE INVESTMENT — STORE and duplex, four rooms each. Both rented, netting about 20%. Box 1491 Colonist.

FAIRFIELD DISTRICT
Reduced From $1,750 to $1,275
This Is a Real Bargain

CONSISTING OF LIVING-ROOM, DINing-room, kitchen, and two bedrooms, three-piece bathroom, hot-water heating system. Clear title. Exclusive agents. Walking distance.
H. O. DALBY & CO., LTD.
634 View Opposite Spencer's

MUST BE SOLD

FIVE-ROOMED BUNGALOW, SITUATED south of Brighton Avenue (city end). Basement, pipeless furnace, open fireplace, sitting-room and dining room en suite, kitchen, 3-piece bathroom, and 2 bedrooms opening into the hall; garage. Lot 50 x 110. Taxes $62.18. We believe the owner will accept an offer of $1,000 for it.
ROBERT GRUBB & CO.
312 Bayward Building

FOR SALE—FIVE-ROOMED COTTAGE, recently quite with garden, some fruit trees; good water supply. Near school, P.O. and churches. Price, $1,150. Real Estate and Insurance Agent C. WALLICH—Cowichan Station P.O.

FOR SALE — A FIVE-ROOMED NEW stucco bungalow. Everything modern. Will be finished on or about December 1. Price $2,500, $1,000 cash and terms arranged. Apply owner, 2705 Prior Street.

NEW, FIVE-ROOM, MODERN BUNGAlow, high Gorge, hardwood floors, fireplace, tile bath. Terms arranged. Owner, Box 1601, Colonist.

OAK BAY — EIGHT - ROOM HOUSE, close schools and transportation. Excellent garden. Phone owner, G 8065.

PROBABLY THE CHEAPEST BUNGAlow—and one of the best—in Saanich. New six-room stucco (one floor) of unusually good construction and fitted with modern features. Large lot. Owner has cut the price drastically. Now (on terms) $3000
Discount for Cash
RALPH H. WILSON
206 Pemberton Building E 9812

REDUCED FOR QUICK SALE—SIX-room stucco home, hardwood floors, panelled ceilings, large living-room, fireplace, dining-room, kitchen, three bedrooms, bath downstairs, built-in features, basement, furnace, garage. Cost $6,000. Sale price $2800

FIVE-ROOM BUNGALOW, GARAGE AND nice garden, close in. Price $1150
ISLAND INVESTMENT CO., LTD.
1006 Broad St. G 7148-7

"ANOTHER BARGAIN"
MUST BE SOLD

SIX-ROOM SEMI-BUNGALOW—MODERN and in good condition, with basement and furnace. Good district. High location. Why pay rent when you can buy a home like this for $1275
LEE & FRASER CO., LTD.
1222 Broad Street E 4723

1325 MAY STREET

SEVEN ROOMS, BASEMENT, CONCRETE foundation. Repairs needed. Best offer over $650. G 3604

HANDSOME ROCKLAND RESIDENCE

THIS FINE, WELL-BUILT HOME, WITH large reception rooms and sleeping quarters, is offered at about one-third of the cost of reproduction today. Comprises downstairs: Large reception hall with fireplace, library, drawing-room (oak floor), dining-room, pantry and kitchen on the lower floor; two small, one moderate-sized and two large bedrooms, each with ample closets, one private and one public bathroom, store and linen cupboards. The house is on solid stone foundation, with hot-water heating system. Servants' room in basement and garage for three cars. Grounds are 70 x 125 feet. Price only $6000
THE ROYAL TRUST COMPANY
Real Estate Department
1202 Government St. Phones E 4126, E 3130

THE IDEAL FAMILY HOME

7 LARGE, BRIGHT ROOMS, 3 BEDrooms, separate bath and toilet; fireplace in living-room; modern kitchen with new sink and built-in features; breakfast nook. Exceptionally fine basement, high and dry, concrete foundation to first floor; extra plumbing, hot-air furnace. Exterior recently painted; interior also in good condition. Well-built garage; sandy lot, 70 x 125 ft., in garden, and fruit trees. This attractive property is well situated, near high and grade schools, and is ready for immediate possession. You cannot but agree that this is exceptional value at $1750
One-quarter cash, balance convenient payments.
SWINERTON & CO., LIMITED
620 Broughton St

6-ROOMED HOUSE, MODERNIZED 6 kitchen, McClary gas range and incinerator, bathroom with shower and separate toilet. Half acre beautiful grounds, lawns, shrubs, fruit trees, large vegetable garden. Gonzales district, close car line. Low taxes. Sacrifice, quick sale, $2,000. Box 831, Colonist.

$300 TOTAL CASH PRICE—VICTORIA, 32 x 20 unfinished house and lot 52 x 180, in bearing fruit trees. E 8404

$640 WARK STREET — EIGHT-ROOM dwelling. Price 11,000. E 1813.

78 HOUSES FOR SALE
(Continued)

CITY
SIX-ROOM BUNGALOW

THREE BEDROOMS, FULL BASEment with hot air heat; garage in basement. This home is in first class shape with new roof and all floors sanded. $1,000 cash will handle this snap, the balance on a mortgage payable monthly without interest. This well-built home is 10 minutes' walk from town and is handy to grade and high school.
List Your Home With Us and Prepare to Move
JOHNSTON & COMPANY, LTD.
1214 Broad Street E 5241

$150 AS CASH PAYMENT, BALANCE $20 per month. A five-room home in Saanich, close to Quadra Street. Full cement basement with furnace and garage. Total price, $1,875. Low rate of interest included in your rental payment.

$1750—A NEW FOUR-ROOM STUCCO bungalow, well located in Saanich. This very best you can buy for the money. Easy terms. High location, close to street car and bus. See this before you decide

$75 CASH PAYMENT, BALANCE $15 per month. A small cottage in Victoria City. Taxes $35. Total price $750. Why pay rent?

$2500—HERE YOU ARE FOR A REAL good home. A four-room stucco bungalow in James Bay district, close to Beacon Hill Park. Modern and really good. Nice large lot. Terms to the right party.

WE APPRECIATE YOUR LISTINGS OF exchanges. If you have an older house and wish to trade for a new one in Oak Bay, see the three homes we have for exchange in that district. You can sell your older home easier and obtain better value by this method.
GEORGE RANDALL.
1303 Douglas Street Phone G 7241

$1100—TRIM LITTLE BUNGALOW with cement basement, furnace and separate garage. Costly arranged living-room, kitchen, three-piece bathroom, bedroom and sun porch. Gorge district, Saanich taxes.

$2250—STUCCO HOUSE OF TWO apartments. Down, large living-room with oak floor, one bedroom, kitchen and bathroom. Up, living-room, one bedroom, kitchen and bath. This flat is fully furnished. Both apartments rent for $18 a month. This is a grand buy.

$2800—NEW STUCCO BUNGALOW located in best part of Saanich. Living-room, open fireplace, hall, oak floors, two bedrooms, bathroom with shower; kitchen, tile sink and all the latest improvements; cement basement with furnace, laundry tubs and garage. Large lot. A snap.
E. E. HEATH
625 Yates Street Phone E 4041

79 WANTED TO BUY—HOUSES

WANTED — A GOOD 4 OR 5-ROOMED bungalow in Bay or Saanich, around $2,000. Box 1852, Colonist.

WANTED—6 OR 7-ROOM HOUSE, BURdett or McClure district. Box 1853, Colonist.

80 PROPERTY FOR SALE

SMALL COUNTRY PLACES

ACRE, WITH FOUR-ROOM BUNGAlow $2,100

HALF ACRE OF GARDEN, FOUR-ROOM bungalow $1,300

ACRE WITH FOUR ROOMS, ALL CONveniences $1,800
JOHN GREENWOOD
1239 Broad Street

FOR SALE—LOT IN BEST PART OF OAK Bay, 125 by 220, cash $100 underpriced. Box 1640, Colonist.

MAGNIFICENT ½ ACRE BUILDING LOT, Brentwood Bay, 1 minute from beach, $275. Box 1651, Colonist.

80D SAANICH

NEAR GORGE PARK

$350 DOWN PAYMENT, AND BALANCES at $25 per month, buys a four-room bungalow, finished in white cedar siding. Situated just off Gorge Road, three minutes from street car. This is a full-modern home. The full price is only $1950
Exclusively by
SAANICH REALTY COMPANY
3588 Quadra Street Phone E 0091

82 ACREAGE FOR SALE

40 ACRE FARM WITH BUILDINGS, near Victoria. Offers wanted to settle estate. Alex Page, E 2144

85 FARMS FOR SALE

PRODUCTIVE FRUIT AND CHICKEN farm of three and one-third acres, all cleared and fenced. Raspberries, strawberries and early golden plums. Every inch A 1 soil, capable of high returns. Four-room cottage and bath. City water and electric light. Fruit stall on highway. Real value at $3,200. Alfred Carmichael & Co., Ltd., 1218 Broad St., Real Estate and Insurance.

87 FARMS WANTED

WANTED TO LEASE — DAIRY FARM, near Victoria. Box 1651, Colonist.

CITY OF VICTORIA

REFERENDUM Re:
(1) OPERATION OF STREET CARS;
(2) CIVIC AUDITORIUM AND SPORTS ARENA

PUBLIC notice is hereby given to the electors of the Municipality of the City of Victoria that the Municipal Council has resolved that the opinion of the said electors be taken by ballot at the time of the holding of the annual municipal election on the following questions, namely

(1) "Are you in favor of the present street car system being continued for a term not exceeding five years provided the present fares are continued and all rights of the City preserved?"

(2) "Are you in favor of the City of Victoria borrowing from the Dominion Government under the provisions of 'The Municipal Improvements Assistance Act, 1936,' the sum of One Hundred and Fifty Thousand Dollars ($150,000.00) with interest at two per centum (2%) per annum, repayable over a period of twenty (20) years, and to be repaid in semi-annual payments of principal and interest combined, proceeds of loan to be used for the construction and equipment of a Civic Auditorium and Sports Arena?"

And that I accordingly desire the said electors to be present at the building known as the "Victoria Public Market Building," Cormorant Street, in the City of Victoria, at the time of the holding of the said election, namely, between the hours of NINE o'clock A.M. and SEVEN o'clock P.M. on THURSDAY, the EIGHTH day of DECEMBER, 1938, for the purpose of voting by ballot on the said questions.

Given under my hand at Victoria, British Columbia, this 20th day of November, 1938.
M. F. HUNTER,
Returning Officer.

"MUNICIPAL ELECTIONS ACT"

CORPORATION OF THE TOWNSHIP OF ESQUIMALT

PUBLIC notice is hereby given to the electors of the Municipality of Esquimalt that I require the presence of the said electors at the Municipal Hall, Esquimalt, on the 12th day of December, 1938, at twelve o'clock noon, for the purpose of electing persons to represent them as Reeve, Councillors (three to be elected), School Trustees (two to be elected) and Police Commissioner.

The mode of nomination of candidates shall be as follows:

The candidates shall be nominated in writing, the writing shall be subscribed by two electors of the Municipality as proposer and seconder, and shall be delivered to the Returning Officer at any time between the date of the notice and 2 P.M. of the day of nomination; the said writing may be in the form numbered 3 in the Schedule of the Municipal Elections Act, and shall state the names, residence and occupation or description of each person proposed, in such manner as sufficiently to identify such candidate; and in the event of a poll being necessary, such poll shall be opened on the 17th day of December, 1938, at the Council Chamber, Municipal Hall, 2200 Oak Bay Avenue, Oak Bay, from 8 A.M. to 8 P.M., of which every person is hereby required to take notice and govern himself accordingly.

Given under my hand at Oak Bay, B.C., this 29th day of November, 1938.
R. P. BLANDY,
Returning Officer.
The Corporation of the District of Oak Bay.

CORPORATION OF THE CITY OF VICTORIA

Old Equipment for Sale

SEALED tenders will be received by the undersigned up until noon on Monday, December 12, 1938, for the purchase of the following equipment, etc., for sale by the City Fire Department:

1 Aerial Truck With Loose Ladders
2 Seagrave Engines
1 Beaver Gas Engine (Parts).
2 Boxes of Old Brass, Etc.
Also Miscellaneous Truck Parts.
Old Bedsteads, Etc.

Tenders must be marked "Tender for Old Equipment," and must be accompanied by a certified deposit cheque equal to 5% of the amount of the tender. The highest or any tender will not necessarily be accepted. Terms of sale: Cash.
E. S. MICHELL,
City Purchasing Agent.
City Hall, Victoria, B.C., November 30, 1938.

GOVERNMENT LIQUOR ACT

Notice of Application for Transfer of Beer Licence

NOTICE is hereby given that on the 17th day of December next, the undersigned intends to apply to the Liquor Control Board for consent to transfer of Beer Licence No. 4275, issued in respect of premises being part of a building known as Colwood Hotel, situate at Colwood, British Columbia, upon lands described as Lot One (1) of Section One (1), Esquimalt District, Plan 1619, in the Victoria Land Registration District, in the Province of British Columbia, from Edward Rawden Havens, of Colwood, B.C., to Edward Frank Bensette, of Colwood, B.C., the transferee.
Dated at Victoria, B.C., this 17th day of November, 1938.
EDWARD FRANK BENSETTE,
Applicant and Transferee

A Tremendous Sacrifice

9¾-ACRE FARM

To close an estate, we are offering the greatest snap in the district. Five-room bungalow, partly furnished; fruit trees, berry bushes, etc. Situated in-side ten-mile circle. Total price only

$1650

Exclusively for Sale by

Arthur E. Haynes, Ltd.
725 Fort St. After Hours, Phone G 2336

PEMBERTON'S

OAK BAY

Fine 8-roomed house, consisting of drawing-room, dining-room, den and tiled kitchen downstairs, 4 bedrooms with bathroom and separate tiled shower bath. Priced to sell quickly $4750

SOUTH SEAFRONT

A fine view site with two lots. The house has been completely modernized. The floors light finished, etc. The entire house has been painted and redecorated inside and out. The roof has been renewed. Telephone for further details. This is a bargain. Price $3800

OAK BAY

Brand new house of 4 rooms all on one floor and on a nice lot facing south. This house has in it such conveniences as tiled sink in the kitchen, etc. Price $2400

Pemberton & Son Limited
FORT AT BROAD PHONE G 8124

Hot Water Heat

For comfort on these cold days there is nothing like a hot water heating system, and we offer you a brand new bungalow of four large rooms and breakfast nook with full concrete basement, garage and hot water heat for $3250

If you can use a larger house we have a fine residence of 8 rooms, standing on two garden lots in beautiful condition and with automatic coal stoker for $4000

If oil fuel interests you more we have a seven-roomed house with fine oak floors and a new automatic oil heating plant, situated in a first-class section for $4500

Ker & Stephenson Limited
1121 Government St. Phone G 4127

TWO FAIRFIELD SPECIALS

A modern 6-room stucco bungalow with reception hall, living-room, sunroom and dining-room connected by French door. All hardwood floors. Unfinished attic. Full cement basement, hot water heating, extra lavatory, garage, etc. Cost $7,000. Price today $3750. Suitable for professional man.

Semi-bungalow, 4 rooms. Hall, living-room, dining-room, breakfast-room and one large bedroom, bathroom with shower. Upstairs 2 Bedrooms. Cement basement, separate garage, furnace, laundry tubs. A bargain $2100. Owner leaving for England

Gillespie, Hart & Co., Ltd.
611 Fort Street Victoria, B.C.

$1900—Attractive small colonial bungalow in Fairfield, with sitting-room, dining-room, bedroom, kitchen and sleeping porch.

$1500—Bungalow in select residential area. Five rooms, garden with trees and lawn. Convenient to high and grade schools.

$1050—Bungalow in James Bay. Five rooms, garage. Close to Dallas Road and convenient to car.

Newstead Realty
212-214 Sayward Building P 1611

COLES, HOWELL & CO., LTD.

SEAFRONT

COUNTRY ESTATE and TOURIST BUSINESS. An old established and highly successful Guest House business in ideal surroundings, 60 acres, 600 feet of beautiful harbor frontage, with grand safe bathing beaches. About 25 acres in grass, garden and orchards, flower gardens, tennis courts, putting greens, etc. Residence of 9 rooms, large dining verandahs, bathrooms, basement, furnace—14 cottages and cabins, numerous tents with permanent floors and walls. Indoor badminton court or dance room. Pier and bathing float; boats and canoes; barns and garages. Furniture and equipment for 40 guests. Farm tools and machinery. Unlimited spring water by gravity. Electric light plant and other features too numerous to mention. This Guest House Business is run to capacity, with large waiting list each year. It has been operated as a profitable business for a number of years, and the owner has good reason for retiring. Located about 25 miles from Victoria. Price $20,500

SMALL FARMS

7 ACRES AND A GOOD 5-ROOM house, barn and chicken houses. Fruit trees and some timber. Good water. Clear title for $1250

5 ACRES, JUST OFF EAST SAANICH Road, all cultivated. Thousands of bulbs planted. Small house and large greenhouse. Clear title $950

OAK BAY HOUSE

FAMILY STUCCO RESIDENCE, EIGHT rooms, bathroom and usual pantries; basement with Iron Fireman and furnace. High position. View over Straits to Mount Baker $3100

COLES, HOWELL & CO., LTD.
638 VIEW STREET G 1032

AMIDST THE OAKS

High Quadra—A beautiful location with view of Sooke Hills. Half an acre of sloping ground, and well back from the road stands a fully modern stucco bungalow of six rooms and a sunroom. About a year old, built on day labor, it has many features not found in a home of this price class. $4500
Ill-health reason for selling.

Mount Tolmie—Six-roomed, two-story house, with full basement, furnace and garage. New roof, but the exterior needs painting. $600 cash and the balance $15 per month. Taxes $34. Priced at $1650

VIEW OLYMPICS AND SEA

Well-built stucco semi-bungalow high part of Oak Bay, with two lots. Well apart from other homes. One bedroom and bathroom on ground floor, three bedrooms upstairs and washroom. Iron Fireman stoker. Very good buy at $3500

UPLANDS ROAD

Semi-bungalow of seven rooms finished, space for one more. Two large bedrooms and bathroom on around floor, two more and bathroom upstairs. Fine views of Oak Bay. Has an oil furnace. Price $6500

VANCOUVER EXCHANGE

A first-class residence on Angus Drive. Eight rooms and sunroom, valued at $11,000. Owner desires Victoria property. What have you?

The B.C. Land & Investment Agency Ltd
922 Government Street G 4115

JAMES BAY OUTSTANDING VALUE

A commodious and well-constructed house, containing living-room, dining-room, kitchen, hall, sunroom, two bedrooms and bathroom. While upstairs are three bedrooms. Very good basement and furnace, all in first-class condition. Situated on Government Street, overlooking the Parliament Buildings and Dallas Road, and is very suitable for a rooming or boarding house. Price $2600

Christopher & Swayne, Ltd.
626 View Street Phones: G 4121, G 1122
Real Estate Insurance

EXCHANGE

Well-built new stucco bungalow, Selkirk Avenue, for larger home in city. IS ALREADY IMPROVED. Bungalow and chicken houses. No finer location. Want bungalow in city.

FOR SALE—Exceptionally well-built 4-room bungalow just outside city $2200

FOR SALE — 8 rooms, well built and clean. High location, near school. Price $1100

A. A. MEHAREY & CO.
621 FORT STREET PHONE E 1187

James Bay

Neat semi-bungalow, six rooms, walking distance, hardwood floors, hot-water heating, French doors, good size lot, garage. Price $2500

FURNISHED BUNGALOW

Five rooms, basement, well-furnished, high location, perfect condition, taxes 126. Just outside city $2500

Keisterman, Forman & Co.
608 VIEW STREET PHONE E 4161

- BANFF -

Well-built stucco cottage on concrete foundation, good cellar, electric light and water supplied by pump from lake. There is 75 ft. lake frontage with good beach, open fireplace, screened porch, and furnished including radio, for six people. Ideal mountain resort, and a real snap

$2000

Photos at Our Office

J. C. BRIDGMAN
604 BROUGHTON ST. PHONE E 2321

Oak Bay Bungalow

Conveniently situated on one of the best streets. This attractive stucco home contains large living-room with hardwood floor and cut granite fireplace, two bedrooms, hot air heating, full basement and separate garage. See this at once. Only $2700

MARA, BATE & CO., Ltd.
616 FORT STREET PHONE E 3124

Why Pay Rent?

Five-room bungalow in good shape. Basement, furnace, separate garage. Close to school and bus. Owner will sell for $2000

Down Payment Balance as Rent

H. W. Miller & Co.
1210 BROAD STREET G 1651
Auto Loans — Insurances

Radio Programmes

Summary of Schedule of Victoria and Other Pacific Coast Stations

Continued From Page 15

(N.B.C. Blue Network Continued).

2.15 p.m.—Glenn Darwin, baritone
2.30 p.m.—Landt Trio.
2.45 p.m.—Vaughn De Leath, singer.
3.00 p.m.—Viola Mitchell, violinist.
3.15 p.m.—On With the Dance (KJR).
3.20 p.m.—Dept. of Health.
3.45 p.m.—Note Day, songs.
4.00 p.m.—Biltmore Orchestra.
4.15 p.m.—Musical Contrasts.
4.30 p.m.—Dick Gasparre's Orchestra.
5.00 p.m.—Interesting Neighbors (KJR).
5.30 p.m.—Rochester Philharmonic Concerts.
6.00 p.m.—Scandinavian Reporter (KJR)
6.15 p.m.—News Reporter.
6.20 p.m.—America's Town Meeting
7.30 p.m.—Washington Radio Forum (KJR).
7.45 p.m.—Youth in Review (KJR).
8.15 p.m.—Ferde Grofe (KJR).
8.30 p.m.—Chas Paree Orchestra.
9.00 p.m.—News Reporter (KJR).
9.15 p.m.—Presenting Totem Broadcasters
9.45 p.m.—St. Francis Orchestra.
10.00 p.m.—Shep Field's Orchestra
10.30 p.m.—Romance and Rhythm.
11.00 p.m.—Charles Runyan, organist.

COLUMBIA NETWORK
(KVI-KIRO-KFPY-KOIN-KNX-KSL)

6.00 a.m.—It's My Turn Now
6.15 a.m.—Captivators
6.30 a.m.—Newsreel (KIRO).
8.45 a.m.—Weather Forecast (KIRO).
8.50 a.m.—Radio Roundup (KIRO).
9.00 a.m.—Tower Town Tempos
9.15 a.m.—Her

Jane Dixon Says:

WOMEN ARE NOT JUSTIFIED IN DECLARING THERE IS SEX DISCRIMINATION IN THE BUSINESS AND PROFESSIONAL WORLDS

"We know that as leaders, women have to be twice as good as men," said Miss Earlene White, president of the National Federation of Business and Professional Women's Clubs, at a meeting in New York recently. "We have to be twice as good as men at any job in order to win recognition."

This writer does not question the sincerity of Miss White's belief, but she does question, most definitely, the truth of it.

The cry of sex-discrimination is so out-moded that for women to lean on it longer is to weaken their position to the point where they sacrifice their hard won equality for a pulling preference.

Such women are no longer workers asking for an even break.

They are whining for the long end of the yardstick . . . the very weeping willows and clinging vines they decry in Feminity's Dark Ages.

After a careful search of mind and of records, this writer can discover no woman of distinct leadership qualities, in high or small place, who is being stepped down because she wears skirts instead of trousers.

It is a mistake to feed women, inadequate for leadership, this sort of sop.

Such sop provides a fertile field for the inferiority complex of the weak sisters.

It furnishes an excellent excuse for the sisters who fall short of leadership qualities, enabling them to cry: "Prejudice!" "Favoritism!" "Discrimination!"

A certain southern city is ruled by a political triumvirate made up of two men and a woman. It is not secret in the city, the State, or the nation, that the directing head of this triumvirate which swings a hefty influence in national political affrays, is the woman. No one who knows the set-up would be so brash as to say this woman is twice as good as either of the men of this ruling triangle.

Our Secretary of Labor is a woman, and please do not ask us to believe, you torch-bearers for sex equality, that Secretary Perkins is twice as good as her predecessors.

This writer has been in the newspaper field more years than is anybody's business.

She has yet to be thumbed down by the editors because she is a woman.

On the contrary, she has had many choice, cushy and career-building assignments because she is a woman.

—There is no sex in achievement these days. But there is sex in many of the archaic laws that allow luggard women to remain on the male pension list.

(Copyright, 1938, by The Bell Syndicate, Inc.)

BAKERY EMPLOYEES GO BACK TO WORK

PORT ARTHUR, Nov. 30 (CP).—Settlement of the bakery employees' strike in Port Arthur and Port William was announced late today. The announcement said concessions were made by both sides.

The strike, which lasted two and a half days and involved about eighty workers in nine bakeries, was launched by the men to gain a guaranteed wage of $10 a week and the opportunity to make at least an extra $13 a week in retail and wholesale commissions.

BANK CLEARINGS

Victoria bank clearings totaled $7,263,558 for the month of November; for the corresponding month last year $7,316,069.

Money Provided To Buy Radium

LONDON, Nov. 30 (CP).—Under the Government's Cancer Bill, terms of which were issued tonight, the Ministry of Health is empowered to lend up to £500,000 ($2,330,000) to the National Radium Trust for the purchase of radium and other radio-active substances.

The trust already has arranged an option for a substantial purchase of radium from Canada at a fixed price over the next five years

ROY POWERS, KING'S SCOUT

Reviewed and Approved by Dominion Headquarters, The Boy Scouts' Association.

APPLE MARY

By Martha Orr

TODDY

Hope!

By George Marcoux

BIG CHIEF WAHOO

By Saunders and Woggon

TIME OUT! - - - By Chet Smith

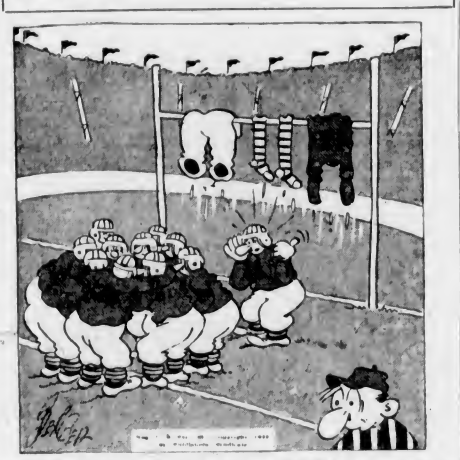

Keep in the huddle, Joe, they'll be dry in a minute, but be careful of the mud holes next time!

POPEYE

LIFE'S LIKE THAT - By Fred Neher

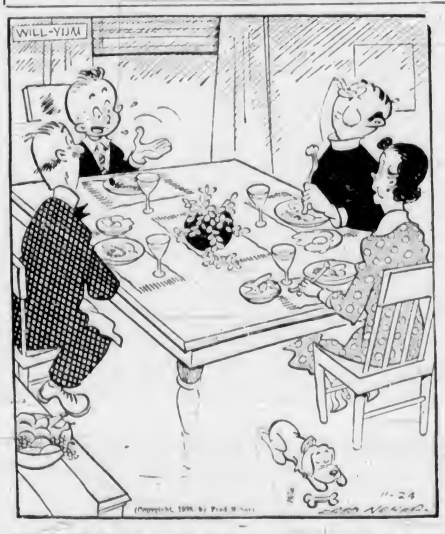

"Will dessert upset me tonight, Mom, or is there enough to go around?"

POP

Anyone Might Get a Laugh Watching Pop

By J. Millar Watt

TILLIE THE TOILER

No Time Like the Present

By Westover

Spencer's—The Store Where Gifts Abound

OPENING THE GIFT SEASON TODAY WITH GREAT SPENCER VALUES

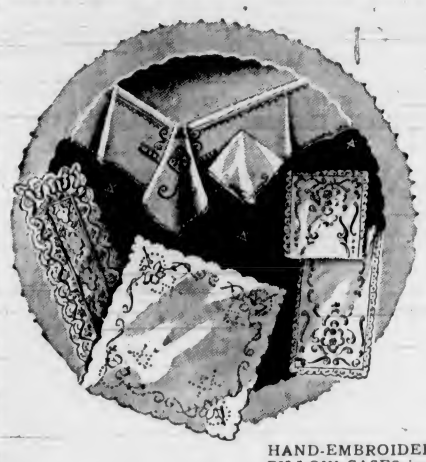

A Great Assembly of Gift

LINENS

Hand-Embroidered Linens

BRIDGE AND TEA SETS of hand-embroidered cream linen. Cloth, 36 x 36 inches, and 4 napkins. A set.... **$1.95**

LINEN TEA SETS—Hand embroidered on fine cream and white linen. Cut-work and applique effects. Cloth, 36 x 36 inches, and 4 napkins. A set.... **$2.95**

LUNCHEON SETS—Hand embroidered on cream linen. Spanish cut-work effects. Set includes 1 runner, 4 place mats and 4 napkins. A set.... **$3.95**

17-PIECE LUNCHEON SET—Including 1 runner, 8 place mats and 8 napkins. Hand embroidered. A set.... **$5.95**

CREAM LINEN LUNCHEON SET of 13 pieces. Hand embroidered in dainty designs; 1 runner, 6 table mats and 6 napkins. A set.... **$3.75**

HAND-EMBROIDERED MADEIRA PILLOW CASES in many damask patterns—butterfly and basket designs. A pair, boxed.... **$1.49**

MADEIRA LINEN TEA CLOTHS—Beautifully hand embroidered. Size 36 x 36 inches. Each.... **$1.95**

CREAM LINEN LUNCHEON SETS—Hand embroidered and with hand-made lace inserts. Cloth, 52 x 52 inches, and 6 napkins. A set.... **$5.50**

TUSCANY LACE CLOTHS—Hand made. Heavy mesh and small allover pattern. Cloth, 36 x 36. Each, **$1.95** Cloth, 54 x 54. Each.... **$3.95**

Fine Filet Lace Tablecloths

FILET LACE CLOTHS, 36 x 36 inches. Priced at, each.... **89¢**

FILET LACE CLOTHS, 45 x 45 inches. Priced at, each.... **$1.29**

FILET LACE CLOTHS, 54 x 70 inches. Priced at, each.... **$1.95**

SCOTCH LACE TABLECLOTHS in smart designs, with oval and oblong centres. Size 70 x 90. Each.... **$2.50**

—Linens, Main Floor

Pure Linen Tablcloths and Luncheon Sets

OFFERS A WIDE CHOICE

HEMSTITCHED DAMASK SETS—Patterned with scroll, spots, chrysanthemums, roses and leaves—
Cloth, 45 x 45 inches, and 4 napkins. A set.... **$4.50**
Cloth, 54 x 54 inches, and 4 napkins. A set.... **$5.75**
Cloth, 66 x 66 inches, and 6 napkins. A set.... **$8.75**
Cloth, 66 x 84 inches, and 8 napkins. A set.... **$7.95**
Cloth, 66 x 101 inches, and 13 napkins. A set.... **$9.75**

LINEN DAMASK SETS in a full range of patterns—
Cloth, 70 x 70 inches, and 6 napkins. On sale today at, a set.... **$4.25, $6.25** and **$7.75**
Cloth, 70 x 86 inches, and 8 napkins. On sale today at, a set.... **$6.50, $9.95** and **$12.50**
Cloth, 70 x 106 inches, and 12 napkins. On sale today at, a set.... **$8.50, $12.50** and **$18.50**

PURE LINEN DAMASK CLOTHS—A range of patterns—
Cloth, 70 x 70 inches. At.... **$2.75, $3.75** and **$5.75**
Cloth, 70 x 88 inches. At **$3.75, $4.75, $6.50, $6.95**
Cloth, 70 x 106 inches. At **$3.95, $4.95, $5.95, $7.95**
Napkins to match cloths, from.... 12 for **$3.50**

All Cloths Hemmed Free of Charge

OYSTER LINEN LUNCH SETS—All attractively boxed—
Cloth, 52 x 52 inches, and 4 napkins. Set, **$1.85, $2.95** and.... **$3.50**
Cloth, 52 x 70 inches, and 6 napkins. Set, **$2.29, $3.59** and.... **$4.25**

These Sets Have Colored Borders

IRISH LINEN DAMASK SETS—Gold, wine, peach and green self grounds and white floral patterns—
Cloth, 52 x 52 inches, and 4 napkins. A set.... **$3.50**
Cloth, 52 x 70 inches, and 6 napkins. A set.... **$4.75** and **$6.75**

OYSTER LINEN COLORED-BORDER BREAKFAST CLOTHS—All wanted colors—
Cloth, 52 x 52 inches. Each, **$1.29, $1.59, $1.75** and.... **$2.25**
Cloth, 52 x 70 inches. Each, **$1.75, $2.25, $2.50** and.... **$2.95**

RAYON BREAKFAST CLOTHS in a range of patterns. Fancy colored checks. Cloth, 50 x 50 inches. At, each.... **50¢** and **59¢**

—Linens, Main Floor

MEN'S SILK TIES

Great Assortment
Two Special Values

IMPORTED SILK TIES in wide-end style. Rich in appearance. A wide selection. Regular $2.50 values for.... **$1.95**

TIES of a fine quality in a range of new designs and colorings. Each **50c** and **$1.00**

—Men's Furnishings, Main Floor

IMPORTED WOOL SOCKS

FOR MEN

Regular, a Pair, 75c for **50c**

PURE WOOL SOCKS, direct from the mills. Grey and new heather shades. Ribbed or plain knit. Sizes 9½ to 12.

—Men's Furnishings, Main Floor

SPENCERIA

Topcoats Suits and Overcoats

$22.50

Again we draw your attention to SPENCERIA Clothing—the greatest value offering of the season.

Our stock has been augmented with many additional Suits and Coats, making a wide choice of styles. Seasonable shades and patterns.

SUITS of Winter-weight English worsteds.
New herring-bone tweeds, single and double-breasted models.
Business, lounge and young men's drape models.
Covered zippers on most of the trousers.

COATS of Winter fleeces.
Medium weight topcoats of tweeds, velours, fleeces and novelty fabrics.
Raglans, double breasted, belted backs and full-belted models.
Sold on our Budget Plan—one-third down, the balance in two equal monthly payments.

—Men's Clothing, Main Floor

Men's Gift Shirts

Arrow, Tooke and Forsyth Brands—BEST QUALITY—A Great Choice at

$2.00 to $3.75

SHIRTS made from English broadcloths and woven zephyrs—all with soft or fused collar attached—or with two separate starched collars to match. A large choice of smart designs and colorings. Made in three different sleeve lengths.

All Sizes—Each in a Gift Box

BROADCLOTH SHIRTS—White or plain shades. Standard makes. Collar fused or soft attached. Three different sleeve lengths. All sizes. Prices range from.... **$1.50 to $3.00**

MEN'S CAVALIER SHIRTS with soft collar attached and with two separate collars to match. White and fancy striped patterns. All sizes. Priced at, each.... **$1.39**

—Men's Furnishings, Main Floor

PRACTICAL GIFTS

For the Home

POUFFES AND HASSOCKS IN LEATHERETTE

ROUND HASSOCKS—10 inches high, in green, brown or maroon. Each.... **$1.95**

SQUARE HASSOCKS—10 inches high. Each.... **$2.95**

ROUND HASSOCKS—12 inches high, with kapoc pad top. Each.... **$3.50**

POUFFE HASSOCKS—14 inches high, with attached kapoc cushion top. All colors. Each.... **$4.50**

ROUND POUFFES—15 inches high and upholstered in two-color effects. Each.... **$5.95**

ROUND POUFFES—15 inches high with top 18 inches in diameter. A smart and handy radio fireside seat. All colors. Each.... **$6.95**

NURSERY HASSOCKS—Covered in bright-colored oilcloth, featuring nursery rhyme designs; 8 inches high. Each **$1.95**

INDIA PRINTED BEDSPREADS in beautiful Oriental designs and colors. Can be used effectively as drapes and couch throws as well as bedspreads.
Size 6 ft. x 9 ft. Priced at, each. **$2.45**
Size 7 ft. 6 in. x 9 ft. Priced at, each.... **$2.95**

CUSHION CASES—In a range of attractive designs in tapestry and silk. Priced from **95c to $2.95**

ART SILK CUSHIONS—Beautiful cushions in assorted shapes and attractive color range. Priced from **$1.95 to $3.95**

COUCH THROWS—Attractive throws in good-weight homespun. Pleasing designs in contrasting colored stripes, fringed ends. Size 60 x 100 inches. Priced at, each.... **$3.95**

TABLE RUNNERS—Rich embroidered tapestry and silk runners; 50 inches long. Priced from **98c to $3.50**

KASHMIR NUMDAH RUGS—Attractive and colorful designs on white ground. Fine quality. Approximate size 4 x 6 ft. Each.... **$6.50**

—Draperies, 2nd Floor

DAVID SPENCER LIMITED

12 Only---Men's Satin-Stripe Dressing Gowns

Extra Special Value, Each.... **$7.95**

Heavy Gowns, well finished and in shades of rose, brown and green. A grand chance to secure a quality gift for a man.

ALSO 10 WOOL PAISLEY GOWNS with plain collar and cuffs. Various Paisley shades.... **$7.95**

—Men's Clothing, Main Floor

Give Something That Will Make a Fireplace More Cheerful This Christmas

See the Great Selection in Our Stove Department

FIRESIDE SETS—Brush, shovel, tongs, poker and stand. Solid brass. Priced from.... **$4.25**

FIRESIDE KERBS—Made to order. Plain and antique brass and copper finishes. Square, upright and flat designs. Priced from **$6.50**

FIRE DOGS in brass, copper and black finish. A pair, from.... **$2.70**

PLAQUES—A fine selection in solid antique brass finish. Attractive gifts that may be used as wall or plate rail decorations. Priced from.... **$1.35**

FIRE GUARDS in folding and plain designs. Solid brass, copper and black. Priced from **$1.60**

WOOD CARRIERS AND BOXES—Solid brass, in antique finish. Priced from **$8.75**

COAL HODS AND HELMETS—Solid brass, antique finish. Priced from **$6.25**

—Stoves, Lower Main Floor

English All-Wool

Smoking Jackets

For Men

$8.95

Jackets of attractive appearance and smart style. They have Tuxedo collar and braid trimming. Plain shades and checks. Contrasting collar and cuffs. Sizes 36 to 44.

Grey, Fawn, Blues and Browns

—Men's Clothing, Main Floor

FINAL CLEARANCE OF BULBS

Quantities Are Limited—So Act Quickly

DARWIN OR MENDEL TULIP BULBS—Values to 75c a dozen for, a dozen **29c**
Hundred for **$2.25**

MIXED DAFFODIL BULBS—A dozen **25c**

ORNATUS NARCISSI BULBS—Regularly 40c a dozen for, a dozen **25c**

GRAPE HYACINTH BULBS—Blue and white. A dozen **19c**

WHITE SCILLA BULBS—A dozen **19c**

REGAL LILIES—3 bulbs for **25c**

—Hardware, Lower Main Floor

Fur Felt Hats

By CHRISTY'S, LONDON

These Hats Come With the Recommendation of Men Who Always Wear the Best and Smartest

HATS OF THE FINEST FUR FELT—Roll brim fedoras and smart new snap brim models with fairly low crown and 2¼-inch brim. All splendidly lined. Shades include marine blue and Oxford mixtures, cashmere blue, mahogany brown, Epping green and platinum grey. Each **$5.00**

—Men's Hats, Main Floor

Spencer's—The Store Where Gifts Abound

OPENING THE GIFT SEASON TODAY WITH GREAT SPENCER VALUES

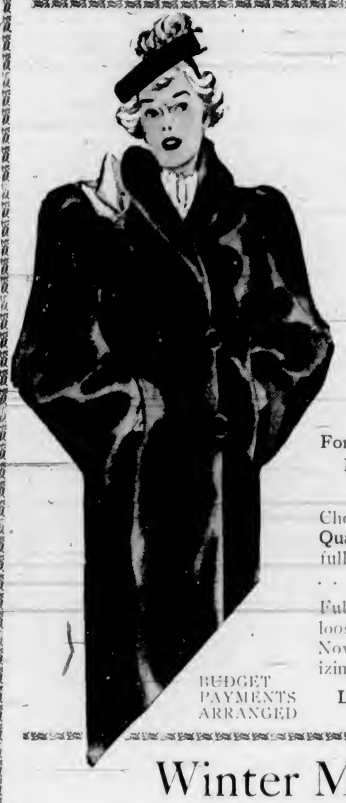

Finest Grade French Seal Coats

Most Handsome of Gifts

$65.00

For Your Mother, Wife or Daughter . . . Most Prized . . . Most Beautiful of Christmas Gifts

Choose from our magnificent group of **Quality Furs**—We assure you of prime, full-furred pelts, master workmanship . . . at lowest prices.

Full length and seven-eights length—loose box types—plain or fancy sleeves. Novelty styles in smaller sizes—Slenderizing styles for larger sizes.

BUDGET PAYMENTS ARRANGED

Lining Guaranteed—Sizes 14 to 44

—Mantles, 1st Floor

A Pair **75c**

Gift Hosiery By Orient

"Beauti-Skin" Chiffon Silk Hose

You won't need mistletoe to steal a kiss under if you give her hosiery! And she'll probably give you two kisses if you give her "Beauti-Skin." They are flawlessly clear, silk to the top, fine gauge 3-thread stockings, which means wear as well as smartness. Shown in shades of fleet beige, solo tan, travel, mardi gras, gala beige and Croydon beige—newest of color tones for Winter. Sizes 8½ to 10½.

—Hosiery, Main Floor

Silks and Velvets

For Evening Dresses and Wraps

Here are some real big, big values for those who desire to make their own before the Christmas festivities.

TAFFETA SILKS with rich, crisp chiffon finish. Shades are black, navy, white, wine and Trianon blue. A yard **65c**

CHIFFON VELVETA—Shown in beautiful evening shades and a perfect draping texture. French silk velvet; 36 inches wide. A yard **$1.19**

NINON DE SOIE—This fine French silk is shown in beautiful shades and is among the season's most popular fabrics for evening wear; 42-inch. A yard **$1.25**

SHEER CREPES in a wide range of colors. Superb quality and makes up smartly in evening dresses; 38-inch. A yard **$1.00**

MARTINIZED VELVETS—Guaranteed uncrushable. Shown in black, eggshell, ivory and a selection of lovely shades; 40 inches wide. A yard **$2.95**

FLAMINGO SATINS—Light and dark shades. A very reliable-wearing satin—that washes well—a fine grade of crepe-back satin; 38-inch. A yard **98c**

CHIFFON-FINISHED VELVETEENS—An ideal fabric for evening wraps. Guaranteed fast in pile and color. Very rich looking with permanent finish; 36-inch. A yard **$1.30**

CELANESE TAFFETAS—A very popular fabric in a range of evening shades as well as darker tones and black and white. Has a crisp finish. A yard **$1.00**

—Silks, Main Floor

Winter Millinery

For Yourself or for Gifts

TURBANS of crepe, felt, velvet, etc. Suitable for coat or dress wear. Priced at **$2.95 to $4.95**

"BILTMORE" FUR FELT HATS. Newest shapes and colors, such as stone blue, golden Hawaii, laurel green, Lorenza brown, cape brown, moss green, violet and black. All fittings **$5.95**

—Millinery, 1st Floor

A Smart Blouse or Sweater

Makes a Most Useful Gift . . .

A GRAND CHOICE OF STYLES AND COLORS. TODAY AT **$1.98**

SILK CREPE BLOUSES with short sleeves, V or high necklines. Tailored or frilly fronts. White and eggshell. Sizes 34 to 42 **$1.98**

ALL-WOOL PULLOVER SWEATERS—Striped effects with short sleeves. Plain colors, with long sleeves. High, straight necklines. Sizes 34 to 38 **$1.98**

—Blouses and Sweaters, 1st Floor

Women's Suede Shoes

Beautiful Fitting. Particularly Good Value **$5.00**

In a whirl of changing fashion SUEDE holds its own—First among shoes! Smart Hi-Cut Pumps such as you would never expect to see under $7.50 . . . shown in authentic colors of Chateau Wine, Rust and Black.

All Sizes—Fittings From AAA

Ask Santa for a Pair for Christmas—Then Wear Them All Winter Long With Pride

—Shoes, 1st Floor

Scarves for Dainty and Useful Gifts

HAND-WOVEN SCARVES—Pure wool, hand-woven scarves, made on the Island. Shown in plain colors and smart plaid effects in all the new shades for Winter. A most appropriate gift for distant friends **$2.00, $2.25, $2.50**

SHETLAND WOOL SCARVES—Made in England. Pure wool scarves in beautiful lacy designs. Shown in a choice of lovely pastels and white with pastel borders **$1.25** and **$1.98**

—Scarves, Main Floor

Gift Suggestions From Our Jewelry Department

Many Attractive and Inexpensive Gifts Can Be Found in This Section — We List But a Few

RHINESTONE—Brooches, clips and bracelets, stud and drop earrings. Priced from **49c to $1.50**

GOLD METAL—Studded with synthetic stones—in brooches, necklets, clips, bracelets, stud earrings **49c to $1.50**

PEARL NECKLETS in single, duo or triple strands. Each with safety clasp. Priced from **49c to $1.50**

CIGARETTE CASES—A choice of enamelled or chrome-finished cases—in varied shapes. Priced from **49c to 95c**

GALALITH BRACELETS—Earrings and clips in varied shapes to match. Priced from **49c to 95c**

—Jewelry, Main Floor

Perfumery Toiletries, Etc.

A great variety of attractive and useful gifts for old and young of both sexes. A range of popular priced articles to choose from are shown in this section.

Lambert's Yearly Xmas Gift Special for Ladies—Bath Crystals and Dusting Powder with Puff, in a gift box. $1.00 value for **69c**

Lambert's Shaving Special — Shaving Cream, After-Shave Lotion and Talcum in the black and silver hinged-lid gift box for **85c**

Bayley's Old English Bath Soap—1-lb. cakes, various odors. Each in box **65c**

Chanel Colognes — Assorted odors, at **$1.95** and **$1.10**

Lentheric Colognes—"Tweed," "Gardenia," "Lotus D'Or," etc. Priced at **$1.35** and **95c**

Cut Crystal Perfume Bottles — All shades, **$1.50, $1.35, $1.25, $1.00, 65c** and **50c**

Compacts—Richard Hudnut's new style dainty Gift Compacts in various designs and colors, up from **$1.50**

Cheramy ("Houbigant") Perfume Essences—Specially attractive gift boxes: Violet; Rose, Carnation, Gardenia and Lily of the Valley. $1.50 value for **95c**

Cutex Manicure Outfits—Always a useful and appreciated gift for milady. Many prices to choose from. See our display.

—Main Floor

Give Her Satin Lingerie For Christmas

Elegant satins that pay tribute to her femininity—lustrous and beautiful as all Christmas gifts should be.

There's a real thrill to satin, and the new styles are so enchanting no woman can resist them . . .

Beautifully embroidered or trimmed with dainty laces . . . Intriguing sleeve effects.

GOWNS—Priced at **$1.98, $2.50, $2.95** and **$3.95**

PYJAMAS—Priced at **$3.25, $3.95** and **$4.95**

SLIPS—Always a popular gift. Priced at **$1.19, $1.59, $1.98, $2.95** and **$3.95**

TEDDIES AND SETS—Priced at **$1.59, $1.98**

PANTIES—Priced at **$1.00** and **$1.59**

Many of These Garments Can Be Matched Throughout—A Complete Set Makes a Supreme Gift

—Lingerie, 1st Floor

BOOKS

MAKE SUPREME GIFTS

Isabel Cameron's **"THE DOCTOR'S OMNIBUS"**—Containing complete editions of "The Doctor" . . . "More About the Doctor" . . . "The Doctor Calls Again" . . . "Gorry, Boysie, Helen, Rose and the Children" . . . "Angus Our Precentor" **$2.00**

"THROUGH LANDS OF THE BIBLE," by H. V. Morton **$2.50**

"BEAUTIFUL ENGLAND AND SCOTLAND"—In this series of beautifully illustrated volumes, each book contains 12 reproductions of original water color paintings in addition to descriptive text. Easily mailed. Priced at **35c**

"THE STORY OF THE OPERAS"—"Carmen," "Aida," "Hansel and Gretel," "Lohengrin," etc. The beauty, pageantry and drama of these tales unfolds in a manner almost as vivid and thrilling as the actual performance. Well illustrated and priced at **65c**

"PIP AND SQUEAK ANNUAL"—A delightful annual for children from 8 to 10 years of age. Priced at **$2.00**

—Books, Lower Main Floor

Two Specials for the Little Ones

BIG SPECIAL PAINT BOOK—128 Big pages. A paintless painting book—to color the pictures use only a brush dipped in clean water **25c**

THE BOY'S BUDGET AND THE GIRL'S BUDGET—Each of these books is filled with good exciting stories. Colored frontispiece and numerous black and white illustrations. A Blackie Publication **60c**

—Books, Lower Main Floor

SMART DRESSES

For Children

JUNIOR MISSES' CREPE SILK AND TAFFETA DRESSES—Plain or dirndl style with puffed sleeves. Some have bolero jacket. Colors are navy, brown, green, rust and wine. Sizes 13, 15, 17 **$2.98**

GIRLS' SILK TAFFETA DRESSES—Some with bolero. Collar or round neck. Dirndl or swing skirt style. Colors are royal blue, wine, rust, green, navy and red. Sizes 8 to 14x. Prices **$2.98** and **$3.59**

GIRLS' WARM FLANNELETTE PYJAMAS—Two-piece style with elastic at waist of trousers. Coat with long sleeves, collar or high Russian neckline. Colors are pink, blue, yellow and white. Sizes 2 to 14 years **$1.00**

—Children's Wear, 1st Floor

Doubtful?— Get Flannelette Gowns or Pyjamas

PYJAMAS of excellent quality flannelette, in plain, stripe and floral patterns. Soft colored or with contrasting trims. Smart-fitting trousers with straight front and elastic at back. Small, medium and large sizes. Priced at **$1.98**

GOWNS in floral patterns and plain white with embroidery trims. Florals come in white, blue, pink, peach backgrounds with dainty pastel designs. Priced at **$1.69**

A Flannelette Gown or Pyjamas Is a Gift That Will Bring Comfort and Pleasure for Many Months

—Whitewear, 1st Floor

A Special Value Selection of

18 Christmas Greeting Cards

With Envelopes

A beautiful selection of cards with varied greetings. Price **75c**

—Stationery, Lower Main Floor

Cedar Chests

Filled with stationery and envelopes. The chests come in three different designs, all beautiful—and the stationery is of good quality. Each **$1.00**

—Stationery, Lower Main Floor

Suggestions From the ART NEEDLEWORK

HAND-EMBROIDERED CUSHIONS make useful and acceptable gifts. Stamped on black felt or satin in a variety of designs to be worked in wool. Each **79c**

APRONS that are ornamental as well as useful. Made up and bound in a choice of materials. Quickly and easily embroidered **39c to 98c**

TEA CLOTHS stamped on good quality cotton. Cross stitch and floral designs. Priced from **29c to 79c**

—Art Needlework, 1st Floor

REPRINTS, Each 90c

A Selected List—We Have a Great Many Other Titles

"Scent of Water," by Susan Buchan (Lady Tweedsmuir)
"Spawn of the North" ..... by Barrett Willoughby
"House of Spies" ..... by Warwick Deeping
"Father Malachy Miracle" ..... by Bruce Marshall
"The Ace of Knaves" ..... by Leslie Charteres
"Dreams Get You Nowhere" ..... by Maysie Greig
"The Loving Spirit" ..... by Daphne Du Maurier
"The Nine Tailors" ..... by Dorothy Sayers

Give a Good Book to a Good Friend for Christmas

—Books, Lower Main Floor

DAVID SPENCER LIMITED

TOYS AND DOLLS

IN A GREAT ASSORTMENT

HUNDREDS OF DOLLS—Including Character, Baby Dolls, Shirley Temple, Snow White, Dopey, Indian Cowboy. Priced from **95c to $4.50**

CUDDLEY DOLLS AND ANIMALS **25c**

RUBBER DOLLS AND ANIMALS—Porky Pig, etc. Priced at **25c to 65c**

LINCOLN LOGS—A splendid toy for boys for building cabins. Single sets—53 logs **$1.15**
Double sets—110 logs **$1.95**

Large Variety of "Tootsie" Toys, Autos, Aeroplanes, Trucks, Trams **$1.50**

CHRISTMAS TREE DECORATIONS—Colored balls, tree tops, reflectors, birds, tinsel garlands. From, a dozen **15c**

15-Inch METAL-BOUND TOP TRUNKS and WARDROBE TRUNKS with tray and hangers **$2.75**

18-INCH DOLL TRUNKS—Fitted same as above. Each **$2.75**

EASEL BLACKBOARDS with drop front and alphabet roll; 39 inches high and 18 inches wide **$1.50**

—Toys, Lower Main Floor